MASSANUTTEN REGIONAL LIBRARY
3 0021 00805195 5

the Peak

1957

Joyce Kniceley
Junior Year
1959

We Proudly Present

THE 1957 PEAK

PUBLISHED BY
THE SENIOR CLASS
OF
MONTEVIDEO HIGH SCHOOL
Penn Laird, Virginia

MASSANUTTEN REGIONAL LIBRARY
Harrisonburg, VA 22801

373.
75
P 1957

Foreword

In this Volume VII of the Peak, the class of '57 presents the first movement of an unfinished symphony, OUR LIFE. Vivace Capriccioso describes our first movement because it was filled with spirit and gaiety. So that this movement of our life will never be forgotten we publish this annual.

We sincerely hope that this, our annual, and our class will long be remembered by those who know and love Montevideo as we do.

Contents

Administration
Classes
Feature
Activities
Athletics
Advertisements

Dedication

With Love
A.L.W.

To Mrs. Ward because we love her, because of her understanding and her sense of humor and because of her unfailing loyalty to us, we the Class of '57 wish to show our affection and appreciation.

To Mr. Eavey, also, goes some glory, for without his guidance and help this annual could not have been.

Therefore, to these two friends and advisors we dedicate the 1957 Peak.

The Peak Staff

Editor-in-Chief. . . . Henry Almond
Associate. . . . . Peggy Cox
Assistant . . . . . Beverly Adkins
Mary Ann Diehl
Class Editor. . . . . Sandra Vogel
Business Manager . . . . . Bill Blose
Assistant . . . . . John Taylor
Art Editor . . . . . Linda Hensley
Assistant . . . . . Mary Michael
Photographer . . . . Wayne Andrews
Assistant . . . . . Brenda Glenn
Boys Sports Editor "Chip" Strickler
Assistant . . . . . Roger Pence
Girls Sports Editor . . . Una Raynes
Assistant . . . . . Carol Sandridge
Activities Editor
Frances Harnsberger
Assistant . . . . . Dorothy Smith
Typists . . . . . Lois Jean Byrd
Virginia Castle
Advisor . . . . . Basil L. Eavey

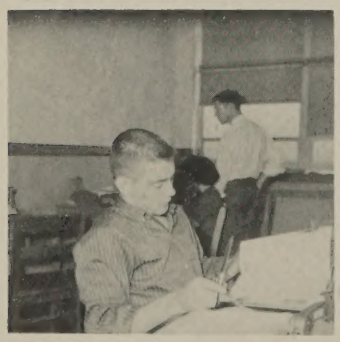

Administration

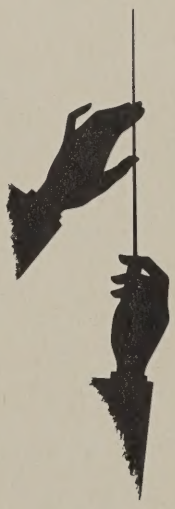

Autographs

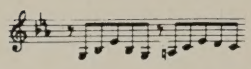

I enjoyed having you in cla
I'm sure you'll make someone
a good secretary. Lots of luck and
success
Basil L. Carey

A Word From The Principal

Boyd J. Glick

Science has wrought marvelous changes in our world today. As the results of modern inquiry and experimentation are applied to living many of the drab, arduous, tasks have been eliminated by gadget and pushbutton. The conveniences of modern living are with us on every hand.

The planners for tomorrow, they tell us, have ideas and items which will further revolutionize our homes and living. Undreamed of advancement in heating, lighting and power are ready to bring added magic into our existance.

The story of man's progress over the years has been a continual striving for a better tomorrow. This will continue in the future. Your motto, Seniors, STRIVING TODAY FOR BETTER THINGS TOMORROW, is a worthy one. The future will always hold hope and enchantment for youth. Attainment will necessitate effort and striving.

We must not, however, look so much to the future or live so in the tomorrow that we lose sight of the today. The joys of youth and the friendships made today will continue with us into the tomorrows long after years have come and gone. Among life's treasured experiences one's high school days will always hold priority.

Faculty

Mr. Joseph Berry
Bridgewater College, B.S.
English, Music

Mrs. Sioux Chandler
East Tennessee State College
Madison College
Physical Education

Mrs. Jean Driver
Madison College, B.S.
Home Economics

Mr. Frank S. Driver
Bridgewater College, B.A.
Columbia University
Mathematics, English

Mr. Basil L. Eavey
Bridgewater College
Madison College, B.S.
Virginia Polytechnic Institute
M. Ed.
Business Education

Mr. Wilbur F. Garber
Bridgewater College, B.A.
Madison College
University of Virginia
Mathematics, Guidance
Assistant Principal

Mr. Boyd J. Glick
Bridgewater College, B.A.
University of Chicago, M.A.
Principal, Physics

Mr. Donald L. Glick
Bridgewater College, B.S.
University of Pittsburg
University of Virginia
Coach, Physical Education

Faculty

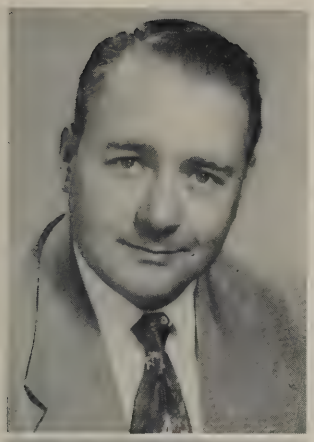

Mr. Floyd "Scotty" Hamilton
University of West Virginia, M.S.
Driver Education

Miss Narice Keezle
Madison College, B.S.
Virginia Polytechnic Institute
Home Economics

Mr. J. M. Kline, Jr.
Bridgewater College, B.A.
Virginia Polytechnic Institute, M.S.
Agriculture

Mr. Herman Lee
William and Mary College, B.A.
Columbia University
Madison College
Music

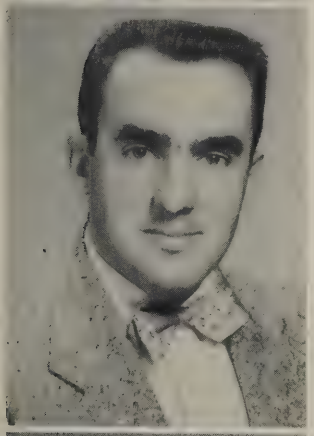

Mr. Edward S. Long, Jr.
Virginia Polytechnic Institute, B.S.
Agriculture

Mr. John Long
Virginia Polytechnic Institute
B.S., M. Ed.
Agriculture

Mr. Robert W. Mavity
Eastern Kentucky State College, B.S.
University of Virginia, M.S.
University of Kentucky
Madison College
Science

Miss Mattie Meyerhoeffer
Madison College, B.S.
Librarian

Faculty

Miss Mary O. Miller
Bridgewater College, A.B.
University of Virginia
Madison College
English, Arts

Miss Vada Miller
University of Virginia, B.S.
Madison College
Science

Mrs. Faye Reubush
Bridgewater College, B.A.
University of Virginia, M. Ed.
Madison College
English, Guidance

Mrs. Louise Sheetz
Madison College, B.S.
William and Mary College
English

Mrs. Emma Smith
Bridgewater College, B.A.
University of Virginia
William and Mary College
English, French

Mr. Ashby Shifflett
Elon College, B.S.
Madison College
Physical Education, Coach

D. D. Voorhees

Mrs. Drucilla Voorhees
Elon College, B.S.
Madison College
University of Virginia, M. Ed.
University of North Carolina
Business Education

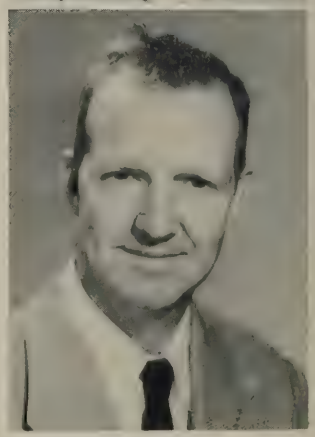

Mr. Gene S. Wagner
Virginia Polytechnic Institute, B.S.
Cornell University
Industrial Arts

Faculty

Mrs. Irene Wagner
Flora MacDonald College, A.B.
Latin and Mathematics

Mrs. Anna Laura Ward
Madison College, B.S.
Social Studies

Miss Blanche Wright
Bridgewater College, B.A.
Social Studies

Mrs. Mary P. Jackson
Middle Tennessee
State Teachers College
George Peabody College
Secretary

School Calendar

SESSION 1956-57

SEPTEMBER
- 4 School Opens
- 11 University of Virginia High School Day

OCTOBER
- 4 South East Assembly - Science
- 19 Home-coming - Game and dance

NOVEMBER
- 9 Junior Party
- 12 South East Assembly - Marionettes
- 11-16 American Education Week
- 22-23 Thanksgiving Holidays
- 30 Senior Play - Hobgoblin House

DECEMBER
- 6 Movie - "East of Eden" - Color
- 21 School closes for Christmas

JANUARY
- 2 School opens for new year
- 10 South East Assembly

FEBRUARY
- 16 (Saturday) FHA Dance

MARCH
- 8 Sophomore Party
- 15 Senior Party
- 22 Freshman Party
- 21 South East Assembly
- 29 FHA Banquet

APRIL
- 5 Junior Play (Tentative)
- 12 8th grade Party
- 19-22 Easter Holidays
- 24 Movie - "Sea Chase"

MAY
- 9 Movie - "High and Mighty"
- 10 7th Grade Visitation Day
- 17 Junior-Senior Entertainment
- 31 Senior Class Night

JUNE
- 2 School Assembly
- 3 Recognition Assembly
- 3 Commencement

School Staff

Mrs. Geneva Good

Mr. Merle Kisling

Mrs. Ruth Kisling

Mrs. Dorothy Hinkle

Mrs. Helen Layman

Mr. Orson Smith

Mrs. Erma Huffman

Mrs. Evelyn McInturff

Bus Drivers

From left to right: N. Sheetz; C. Mundy; E. Ettinger; H. Diehl; W. Sellers, J. Gochenour; "Slim" Garrison; W. Edwards.

STOP
STREET

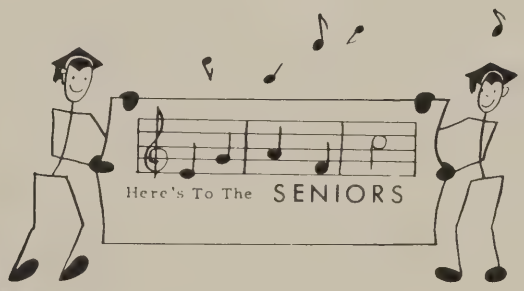
Here's To The SENIORS

Autographs

Joyce

We've had it
now you're going to get it.
No, seriously, isn't very
bad if you can keep yourself
closed. Don't be like me, always
been called down. I know
you will succeed in ~~any~~ anything
you do.

Connie Cupp

Senior Class Officers

PRESIDENT. . . . . Bill Blose

VICE-PRESIDENT . . . . . Alvin Shifflett

SECRETARY . . . . . Betty C. Shifflett

TREASURER . . . . . John Harner

REPORTER. . . . . Linda Hensley

Advisors

Mrs. Ward, Mr. Shifflett

Seniors

NANCY CAROL ALBRITE
JV Basketball, FHA President, Secretary-Freshman Class, Secretary-Sophomore Class

PATRICIA ANN ALLEN
Basketball, Secretary of FBLA, Glee Club, transfer student Senior Year.

Roger: The best of luck next year. Help the FBLA make the best work more it better than it was. Pat

HENRY HILTON ALMOND, JR.
Peak Staff, Band, SCA, President-Sophomore Class, Vice-President-Freshman Class, Editor-in-Chief of Peak, Vice-President of Band, All State Band, Boys State, Latin Club, KVG.

RUSSELL WAYNE ANDREWS
Speech and Dramatics, FFA, SCA, Peak Staff, KVG, Glee Club, Science Club, Latin Club, Football Manager, Junior and Senior Play, President FFA, Shenandoah District SCA President, President State All Star Degree Team, Rockingham FFA Federation Vice President.

GLADYS VIRGINIA ARMENTROUT
FHA

BETTY LOU BARGER
Basketball, Softball, FBLA, FHA, Glee Club.

Never forget Bookkeeping and the trouble we got into Mr. Easy! Always Billy

Seniors

Good luck to you in the future here at M.H. Shelby

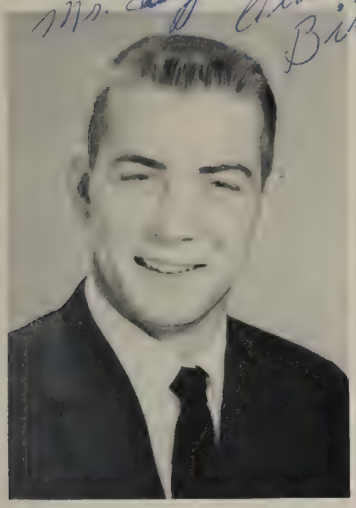

WILLIAM GRAHAM BLOSE
Peak Staff, Glee Club, SCA, Football, Track, Basketball, FFA, Boys State, Junior Play, Senior Play, President of Senior Class, Vice President of Sophomore Class, Science Club.

SHELBY JEAN BLOSSER
Cheerleader, Junior Play, President of FBLA, Glee Club, Dramatics Club.

Best of Luck
Garland Bowman

GARLAND GOOD BOWMAN
Glee Club, Basketball, Baseball, Junior Play, Treasurer of Junior Class.

MARTHA ANN BREEDEN
FHA, Peakazette Staff.

Best of luck, Joyce
Don't forget our wonderful bookkeeping class
Lois Jean

LOIS JEAN BYRD
Junior Play, Senior Play, Operetta, Glee Club, Sextette, Peakazette Staff, Student Council, Peak Staff, FBLA, Business Manager for Magazine Campaign.

VIRGINIA BELLE CASTLE
Cheerleader, FHA, Library Club, Jr. Glee Club, Peak Staff, Peakazette Staff, FHA Officer.

Best of luck to you in your year at M.H.
"Jenny"

Seniors

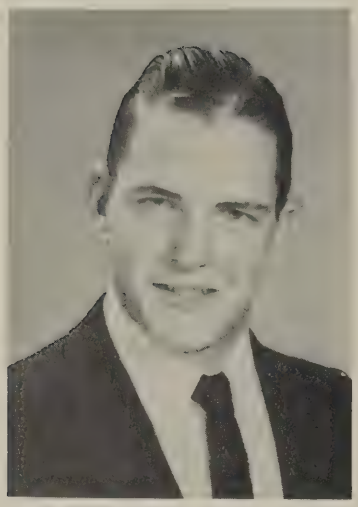

JACK R. CHANDLER
Football, Basketball, Baseball, FFA.

RAMON AUGUSTUS COLONNA
President of Freshman Class, President of Dramatics Club, Vice President FBLA, Treasurer-FBLA, SCA, Peakazette Staff, President of SCA, Peak Staff.

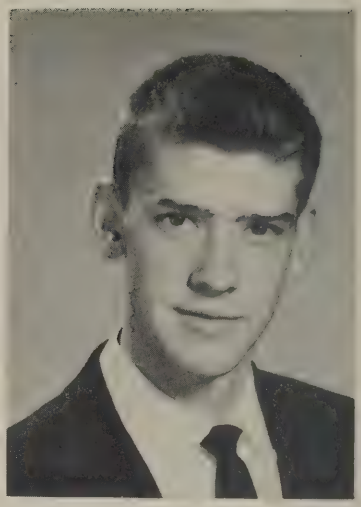

Best Friends
to a sweet girl
Love,
Peggy Ann

PEGGY ANN COX
Junior Play, Reporter Glee Club, News Editor Peakazette, Associate Editor of Peak, Sextette, Senior Play, Latin Club, Library Club.

CARMEN JOY CUPP
Basketball, FHA, Science Club

SUSAN JANE DEPOY
Peakazette Staff, FBLA.

SALLY ANN EARMAN
FBLA

Seniors

MARGARET ROSE FLAHERTY
Speech and Dramatics, Junior Chorus, FHA, Library Club, Peakazette Staff.

BRENDA LEE GLENN
Glee Club, Peakazette Staff, Sextette, FBLA, Student Council, Peak Staff, Operetta, Girls State, Forensic Events, Basketball, Vice President-SCA, Vice President-Glee Club, Editor of Peakazette, Reporter FBLA, President-Glee Club, Business Manager for Magazine Campaign, Feature Editor-Peakazette, Latin Club.

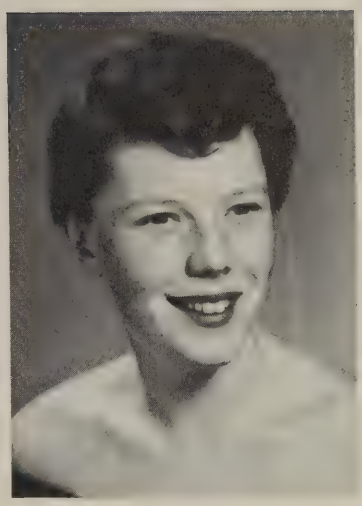

JAMES BENTON GOCHENOUR
Football, Track, Band.

MATTIE LOUISE GRANGER
Basketball, Junior Play, Senior Play, Dramatics Play, Vice President FBLA, Glee Club, Cheerleader, Dramatic Club.

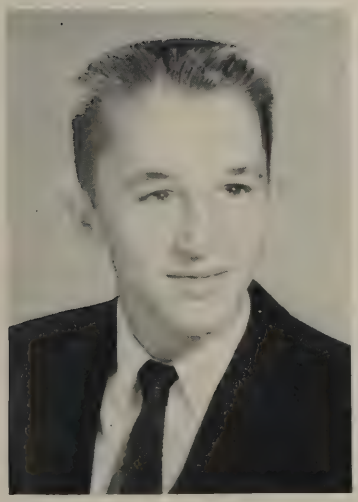

JOHN MARSHALL HARNER
Treasurer Senior Class, Glee Club, Sentinel FFA, FBLA.

FRANCES SLATER HARNSBERGER
Glee Club, Band, Literary Events, Peakazette Staff, Peak Staff.

Well, Joyce - !! I
I looked - you !!
certainly enjoyed planning the
this too !!! Such fun
good times we had - PE,
Glee Club & of course, Tippie & M
V !! I take one of
M I S for
me this year
Best wishes
always,
Frances

Joyce, Best of luck to a sweet girl. Remember our Bookkeeping Years Together, Linda

Seniors

LINDA ANN HENSLEY
Band, Glee Club, FHA, Peak Staff, SCA, Basketball, Reporter of Senior Class.

PATRICIA ANN HENSLEY

Joyce, I want to wish you the Best at M-N.S. in your last year. always remember Glee Club. Lots of luck "Kay"

Joyce, it certainly has been nice going to school with you these few years. Best luck, & success in Future. "Pat"

PATRICIA ANN HENSLEY
Glee Club, Cheerleader, FBLA, FHA, Library Club.

ELIZABETH KATHERINE HOOKE
FBLA, FHA, Glee Club, Sextette.

RAY HENRY LIFE
Junior Play, Senior Play, FFA.

BETTY VIRGINIA LONG
FHA, Peakazette Staff, Glee Club, Basketball, Secretary FHA, Vice President of Glee Club.

Seniors

JANICE FAYE LONG
SCA, Basketball, Junior Play, Senior Play, Secretary Junior Class, Reporter of FHA, President Science Club, Glee Club, Library Club.

LEONARD MARSHALL, JR.
Football, FFA.

HESTER LOUISE MERICA
FHA, Peakazette Staff.

NORMAN LEE MICHAEL
Football, Basketball, FFA.

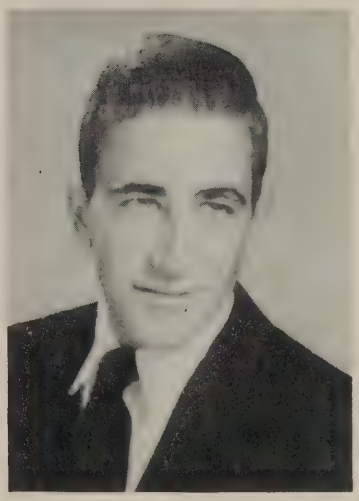

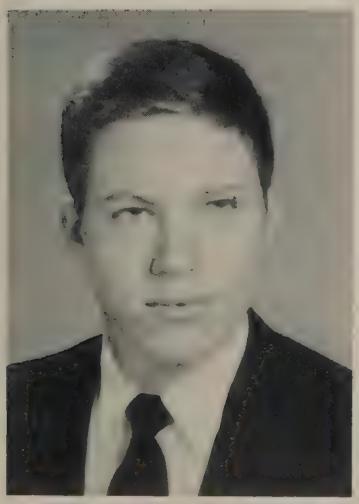

DELBERT PRESTON MONGOLD
Football, Basketball, FFA, Senior Play.

SHELA JEAN RAINES
Softball, Glee Club, FBLA, FHA.

Seniors

UNA YVONNE RAINES
Basketball, Vice President-FHA, Secretary-SCA, Library Club, Peakazette Staff, Peak Staff.

BARBARA JEAN RAYNES
FHA, JV Basketball, Library

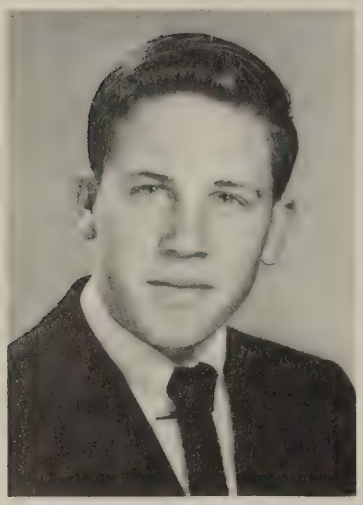

WILLIAM LARRY RAYNES

RUTH ELLEN REXRODE
FBLA, Peakazette Staff.

Joyce I have enjoyed having shorthand and typing with you this year. Much success to you next year as a senior.
Pat Rice

PATRICIA ANN RICE
Basketball, FHA Treasurer, Peakazette Staff, FBLA.

CHARLES WILLIAM RODEFFER
Football, Basketball, FBLA, Science Club.

Lots of luck to you next year and keep the ball rolling.
Good luck
[illegible]

Seniors

EDWARD McKINLEY ROSSEN
Football, FFA

CAROL BERNARD SCOTT
Science Club, FBLA, Glee Club, transfer student Senior Year.

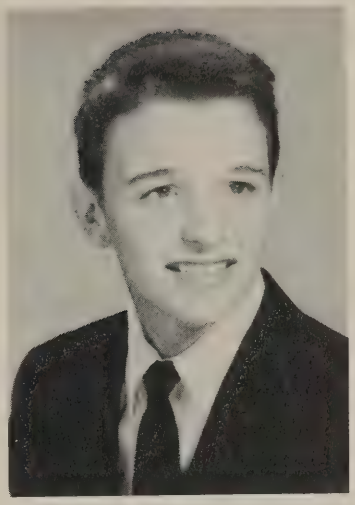

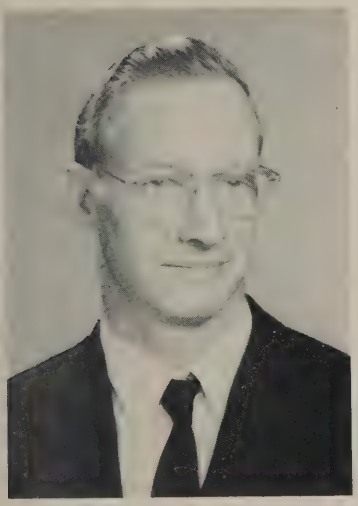

NELSON ATLEE SELLERS

WILLIAM FRANKLIN SELLERS
Peakazette Staff

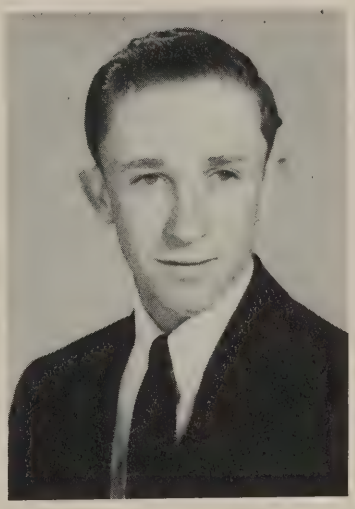

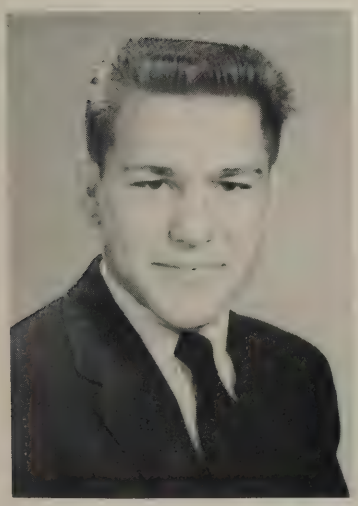

ALVIN MONROE SHIFFLETT
Treasurer of FBLA, President Junior Class, Vice President Senior Class, Football.

BETTY ANN SHIFFLETT
FHA, Library Club, Peakazette Staff.

Seniors

BETTY COLEEN SHIFFLETT
Vice President-Junior Class, Secretary Senior Class, FHA Parliamentarian, President of Band, Peakazette.

CARROLL JEAN SHIFFLETT

JANICE LYNN SHIFFLETT
FHA, Library Club, Peakazette, Staff.

LESSIE MARIE SHIFFLETT
FHA

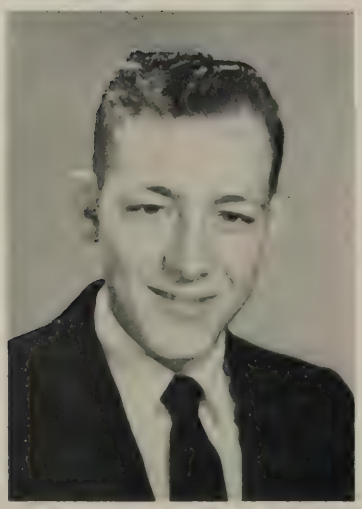

RAY EMORY SHIFFLETT
Football, Track, FFA.

AUDREY LEE SHOWALTER

Seniors

LURA ELLEN SHOWALTER
FHA, Peakazette Staff, JV Basketball, Junior Play.

BARBARA ANN SMITH
FHA, Glee Club, Song Leader for FHA.

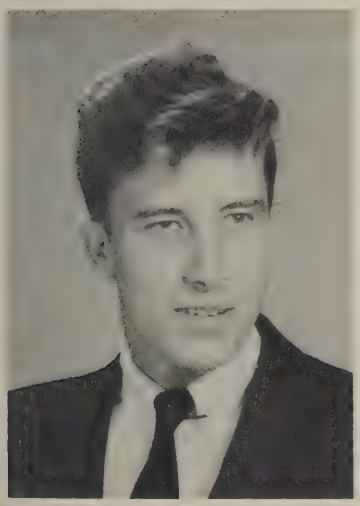

JOSEPH LEE SMITH
Baseball, Football, Track.

ALICE FAYE SNYDER
Basketball, FHA, Glee Club.

Lots of luck to you at M.H.S.
Keep the tomatoes flying and
get more Sr. privileges.
"Chip"

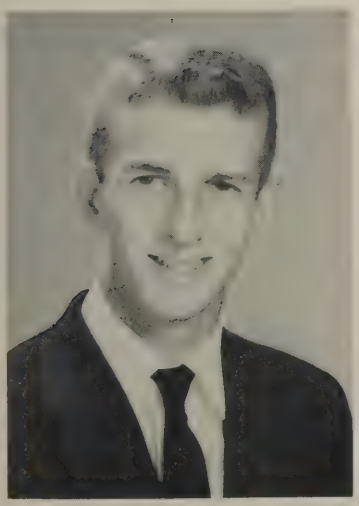

CHARLES OREN STRICKLER
Peak Staff, Glee Club, FFA, FBLA, Football, Basketball, Track, Junior Play, Treasurer of Sophomore Class Reporter FFA, Science Club.

DONALD RICHARD STROOP
Football.

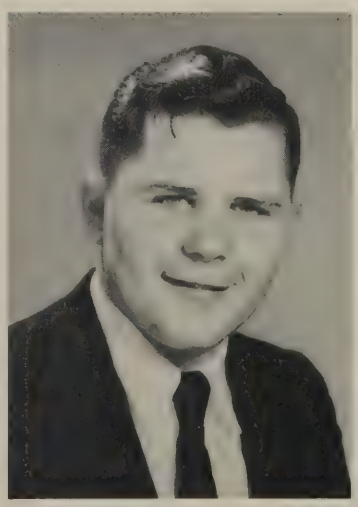

Seniors

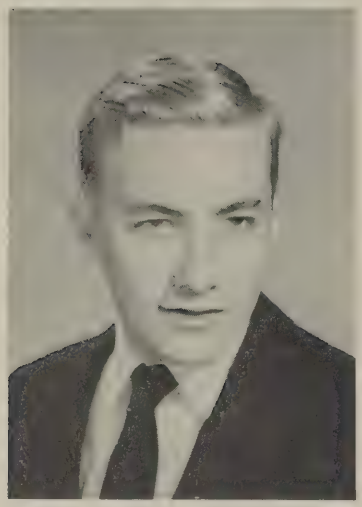

DONALD LEE THOMPSON
FBLA, Science Club, SCA.

MARY KATHERINE TUTWILER
FHA, Glee Club.

Best of luck in your future
Judy

SANDRA MARIE VOGEL
Basketball, Science Club, Peak Staff, Glee Club, Library Club, Peakazette Staff, transfer student senior year.

DONALD LEE WENGER
FFA, Band

JAMES BRIAN WILBERGER
FFA, Glee Club, Peakazette.

HERBERT THOMAS WILLIAMS, JR.
Glee Club, Football, Track, Peakazette Staff.

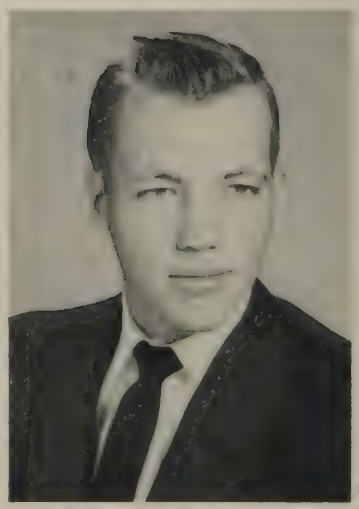

Seniors

BARBARA LEE YOUNG
FHA.

MARY YANCEY SOUTHERLY
Treasurer Freshman Class, Reporter Sophomore and Junior Class, Glee Club, FHA, Pianist for FHA, Junior Play.

Best of luck to a real nice girl. You have a tough road to travel next year so the best of luck to you. You'll have some wonderful times to remember, although you'll have plenty of hard work.
Best wishes always
Barbara

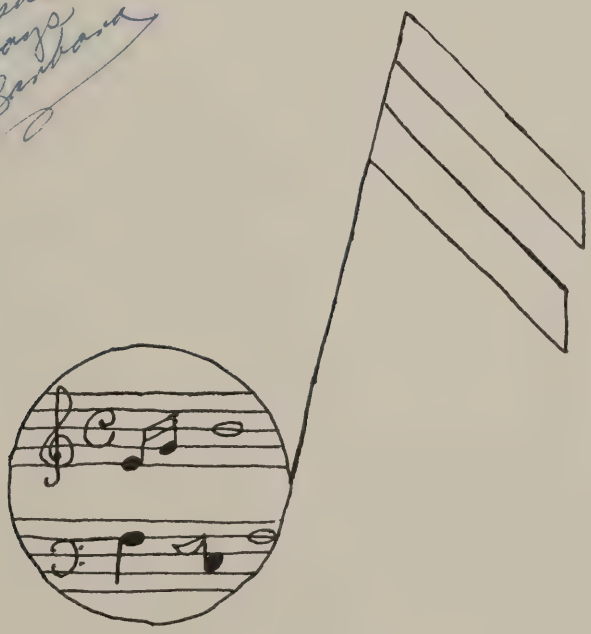

BEST ALL AROUND

Wayne
Brenda

BEST SPORT

Billy
Duddy

BEST LOOKING

Mattie
Joe

NEATEST

Wayne
Betty

MOST STUDIOUS

Wayne
Peggy

WITTIEST

Brenda
Bernard

CUTEST

Chip
Alice

FRIENDLIEST
Wayne Shelby

MOST POPULAR
Brenda Billey

MOST ATHLETIC
Chip Betley

MOST COURTEOUS
Wayne Betley

MOST LIKELY TO SUCCEED
Peggy Ramsey

MOST TALENTED
Henry Betley

Class Will

We, the graduating class of the year of our Lord, nineteen hundred and fifty seven, county of Rockingham and state of Virginia, being of sound mind and memory, do hereby make, publish, and declare this to be our last will and testament, hereby revoking any will or wills heretofore made by us.

First: To our principal, Mr. Boyd J. Glick, and to each faculty member five cents to help pay for his lunch one day, knowing that on their small salaries they will need it.

Second: To the Junior Class all our senior privileges and our ability to publish a good year book.

I, NANCY ALBRITE, will to "Bunny," my brother, my ability to keep my mouth shut in Miss Miller's English class.

I, PATSY ALLEN, will my ability to get along with the faculty to any underclassman hoping they will make better use of it than I did.

I, HENRY ALMOND, will to Fielding Rolston my ability to brag for the New York Yankees.

I, WAYNE ANDREWS, will to the Juniors my ability to skip classes with valid excuses.

I, GLADYS ARMENTROUT, will to Ann Craun my Literature book hoping she understands it better than I.

I, BETTY BARGER, will to Deloris Morris my ability to hold my temper while playing basketball.

I, BILL BLOSE, will to Roger Pence my prowess on the football field and else where.

I, SHELBY BLOSSER, will to Earlene Williams anything I have in exchange for her pleasant smile.

I, GARLAND BOWMAN, will to Roger Pence my ability to type without making mistakes.

I, MARTHA BREEDEN, will my quietness to my sister Jane.

I, LOIS JEAN BYRD, will all my business grades, especially Shorthand to anyone who has nerve to take them.

I, VIRGINIA CASTLE, will to the JV cheerleaders my ability to make mistakes in cheers at ball games.

I, JACKIE CHANDLER, will my loving techniques to the boys of MHS so they will not be lost in the future.

I, RAMON COLONNA, will to the next SCA President my ability to misplace the gavel.

I, PEGGY COX, will my dramatic ability to Janet Jarrels hoping she will have a part in the senior play.

I, CARMEN CUPP, will to Pat Raynes the ability to get eleven girls in a car after basketball practice.

I, SUSAN DEPOY, will to Betty Hogge my ability to draw instead of talking in art class.

I, SALLY EARMAN, will to the teachers of Montevideo High School the song, "Gonna Get Along Without Ya Now."

I, MARGARET FLAHERTY, will to anyone who may need it, my Spanish vocabulary, hoping they can have as much fun with it as I did.

I, BRENDA GLENN, will my love for school, especially teachers and extracurricular activities, and my honor as "wittiest" to Lynda Long.

I, JAMES GOCHENOR, will to "Buddy" Sampson my ability to learn English.

I, MATTIE GRANGER, will to anyone who may need it my ability to get three or four slices of bread in lunch line without any trouble.

I, JOHN HARNER, will my ability to sing to George Saufley.

I, FRANCES HARNSBERGER, will to Joyce Knicely my ability to play the piano for Glee Club and assemblies, hoping she may profit by my mistakes. To my brother, Stephen, my love for English.

I, LINDA HENSLEY, will to Libby Almond my place as first "sax" in the Mellotones.

I, PATRICIA HENSLEY, will my beautiful red hair to anyone who may want it, hoping they will get to Hollywood with it someday.

I, PATSY ANN HENSLEY, will to my sister Marion Hensley, my old shorthand books, hoping that she will enjoy them as much as I did.

I, KAY HOOKE, will to my sister, "Bobbie" my nickname "Hookeses."

I, RAY LIFE, will my locker pin-ups to George Marshall.

I, BETTY LONG, will to Dorothy Smith my ability to act as F.H.A. secretary.

I, JANICE LONG, will to my sister, Peggy, my fuzzie hat and the name; to my sister Shirley, the name clorox, as she meets the qualifications which go with it.

I, LEONARD MARSHALL, will to Ronnie Foster my ability to hunt and fish.

I, HESTER MERICA, will my ability to do shorthand and my ambition to be a secretary to Beverly Leap.

I, NORMAN MICHAEL, will my diploma to Wayne Myers if I get it myself.

I, DELBERT MONGOLD, will to Billy Stickley my football uniform.

I, SHELIA RAINES, will to Barbara Taylor my ability of going out on dates.

I, UNA RAINES, will to Wilma Huffman and Louise Armentrout the privilege of hot rodding around on Saturday night as Janice and I do.

I, BARBARA RAYNES, will to anyone who is foolish enough to take it, my "English in Literature" book.

I, LARRY RAYNES, will to Wade Morris my ability to keep my mouth shut--once in a while.

I, RUTH REXRODE, will my shorthand book to Carolyn Shifflett hoping she will use it as often as I did.

I, PATRICIA RICE, will to my sister, Edith, the ability to get along with my business teachers and to make good grades in business courses, hoping she will do the same.

I, CHARLES RODEFFER, will to the underclassmen my ability to whistle at the girls.

I, EDWARD ROSSON, will to Ronnie Mayes my comb.

I, BERNARD SCOTT, will the honor of being the wittiest senior to Buddy Sampson; To Wilma Huffman my seat in Miss Mary O. Miller's English class.

I, NELSON SELLERS, will to Claude Dove my ability to keep my mouth shut.

I, WILLIAM SELLERS, will my English grades to anyone willing to take them.

I, ALVIN SHIFFLETT, will to Micheal Hinkle some Gillette Blue Blades.

I, BETTY ANN SHIFFLETT, will to Linda Boyers all of my good times at MHS, hoping that she will have as much fun as I have had.

I, BETTY COLLEEN SHIFFLETT, will to Barbara Harding my place in the clarinet section.

I, CARROLL SHIFFLETT, will my government book to Janice Davis in hopes that she will read it and not have to take as many notes as I did.

I, JANICE SHIFFLETT, will to my cousin, Katherine Shifflett, my ability to get dates with the Elkton boys.

I, LESSIE SHIFFLETT, will my government book to Shirley Sipe in hopes that she might study it more than I did.

I, RAY SHIFFLETT, will to Ronnie Foster my ability to operate an automobile safely.

I, AUDREY SHOWALTER, will to Shirley Mitchell my ambition to be a beautician.

I, ELLEN SHOWALTER, will to Freida Rose Kahmer my ability to stay up until 12 o'clock, three nights in a row to work on my English term paper, and still stay awake the next day in class.

I, BARBARA SMITH, will my ability to get shorthand to any student who is having a hard time getting it.

I, JOE SMITH, will to Carl Diehl a free hair cut.

I, ALICE SNYDER, will to my sister, Betty, my strong determination to get up at 6:30 in order to be able to come to Montevideo.

I, CHARLES STRICKLER, will my ability to get dates to Mike Hinkle in hopes that he might use it in the future.

I, DONALD STROOP, will to Eddie Tutwiler my position on the football team.

I, DONALD THOMPSON, will to Carl Diehl my ability to keep my hair cut short.

I, MARY K. TUTWILER, will my shorthand book to anyone who can use it.

I, SANDRA VOGEL, will my ability to ditch school and not get caught to "Buddy" Sampson.

I, DONNIE WENGER, will my ability to keep my big mouth running all the time to Wayne Myers.

I, JIMMY WILBERGER, will to Kitty Diehl my ability to chew toothpicks instead of chewing gum.

I, HERBERT WILLIAMS, will to my sister, Alice Williams, my ability to keep quiet during school hours.

I, BARBARA YOUNG, will to Doris Jean Campbell my English book in hopes that she can put it to better use than I did.

I, MARY SOUTHERLY, will to my sister, Sarah Yancey, my clothes since she wears them all the time anyway.

SIGNED - Senior Class

Witnesses: R. Wayne Andrews
W. G. Blose
H. W. Almond, Jr.
Lois Jean Byrd
Linda Ann Hensley
C. O. Strickler

MASSANUTTEN REGIONAL LIBRARY
Harrisonburg, VA 22801

Class

Sitting alone with nothing to do, I picked up my '57 annual and started leafing through it. Golly, it had been almost eight years since the seniors worked so hard on the '57 Peak.

As I glanced over the senior pages I thought of the wonderful classmates I had had. I was surprised at how much I knew about where and what each one was doing.

Nancy Albrite married to a preacher
Is now an elementary teacher.

The cute little trick, Patsy Allen
Is secretary to Kitty Kallen.

Henry Almond, a graduate of VPI
Is now a married guy.

Wayne Andrews that boy, oh gee,
Is still studying to be an M. D.

Gladys Armentrout--married, and
spending hours
Pulling weeds and growing flowers.

Betty Barger, most athletic,
Is secretary to a medic.

Bill Blose, our "old best sport"
For speeding still gets sent to court.

Shelby Blosser with her golden locks,
Is owner of Blosser Beauty Shops.

Garland Bowman liked by all
Still has fun playing basketball.

Martha Breeden, quiet as a mouse
Is now the hostess at the White House.

Lois Jean Byrd full of wit and charm
Is now with Cecil on his chicken farm.

Virginia Castle, better known as "Ginny"
Is now saving every penny.

Jackie Chandler, the boy with a smile
Still goes "hot-rodding" by the mile.

Ramon Colonna, having gone to U. Va.
Is expecting a raise most any day.

Our bright little girl, Peggy Cox,
Is really bright with argyle socks.

Carmen Cupp, looking for a saucer,
Is still reading Geoffrey Chaucer.

Style trend setter, Susan Depoy,
Brings the fashions straight from Troy.

Our little girl, Sally Earman,
Going through Georgia, the same route as
Sherman.

Margaret Flaherty, the little co-ed,
In South America is standing on her head.

Brenda Glenn, a journalist for sure
Writes the column "Ladies Endure--"

James Gochenour, in the army now
Is behind the gun instead of the plow.

Mattie Granger, cute as can be
Is often found on her boss's knee.

John Harner, Malcolm's son
Has gained some weight--about a ton.

Frances Harnsberger, used to read books
But she doesn't have time, for now she cooks.

Linda Hensley, who played many a song
Is an English teacher and Mrs. Long.

Patricia Hensley, already a "Mrs."
Is filling her life with love and kisses.

Patsy Hensley, who took shorthand
Is the fastest writer in the land.

Kay Hooke, no longer a "Hookeses"
Is a librarian and works with "bookses."

He tells you when to go and stop,
Ray Life is a traffic cop.

Betty Long, voted "The Neatest"
Still remains the sweetest.

Janice Long, the algebra whiz,
Is giving her pupils an English quiz.

Leonard Marshall, Edward's chum
Is manufacturing "Marshall's Gum."

Hester Merica, dressed in satin
Lives in a penthouse in Manhattan

Norman Micheal, a farmer is
Making his own "mountain fizz"

Prophecy

That husky man, Delbert Mongold
Winning wrestling matches with his fake hold.

Shela Raines, with pencil and pad
Is secretary to The Four Lads.

Our basketball star, Una Raines
Is now coaching her team "The Brains."

Barbara Raynes, growing old
In Montanna seeking gold.

Larry Raynes, enjoys water like a duck
Is salesman for Sears and Roebuck.

Ruth Rexrode is content with life
By being Mickey's wife.

A teacher is Patricia Rice
Who treats her pupils very nice.

Charles Rodeffer, now is teaching
But also does a little preaching.

Head of the construction, Edward Rosson
Does the supervising but not the bossin.

Bernard Scott with golf ball on the tee
A second Walt Disney has gotten to be.

Nelson Sellers using his brain,
Is in Canada making rain.

William Sellers known as "Willie"
Down on the farm raising fillies.

Alvin Shifflett hard as a rock
Is now known as "Old Doc."

Betty Ann Shifflett, busy styling hair
Hasn't grown a bit, but she doesn't care.

Betty Colleen Shifflett, with the black curls
Is giving the music world a whirl.

Carroll Shifflett neat and calm,
Sells souvenirs where pine meets palm.

Janice Shifflett who joined the Wacs
Knows all the military facts.

Lessie Shifflett, types
Order blanks for wooden pipes.

Ray Shifflett, quite the man,
Owns and drives a moving van.

Ellen Showalter became a nurse
And from her patients filled her purse.

Audrey Showalter, a perk little wife
Is the main feature in Robert's life.

Barbara Smith who types all day
Is secretary to Johnnie Ray.

Joe Smith, uses his charms
And milks his cows on his dairy farm.

Alice Snyder, in the Hollywood, so far
Instead of a beautician is now a star.

Charles O. Strickler, who runs
the business executivelv,
Still dates the girls consecutively.

Donald Stroop, is out on a tour
His two headed calf an attraction for sure.

Donald Thompson, a physic whiz,
Is still cranking his old tin "Liz."

Mary K. Tutwiler, drives them daffy
Typing up labels for Turkish Taffy.

Sandra Vogel, a medical technician
Gave up her career to go afishin'.

Donnie Wenger, with the voice that is bass
In the field of 4-H is making his place.

Jimmy Wilberger, quite the cat
Teaching old maids how to tat.

Herbert Williams, always a tease
Invented pills to prevent a sneeze.

Barbara Young is at Stony Mountain
Selling cups at the drinking fountain.

Mary Southerly who's filled with knowledge
Is Dean of Women at Madison College.

CLASS PROPHETS

Brenda Glenn
Peggy Ann Cox

FFA Chapter Sweetheart 1957

-- CHAPTER SWEETHEART'S COURT --

UNA RAINES - WAYNE ANDREWS

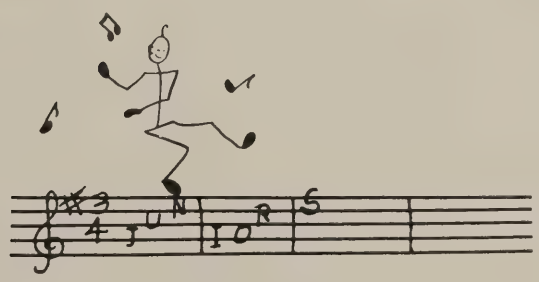
JUNIORS

Autographs

Dear Joyce,
Remember all the good times in our Junior year? How could you ever forget. I'll be glad when the 1st basketball season comes.
Ta, Ta.
A friend always
Pauline

Dear Joyce,
Remember the good times we had in history. I know I will remember those days.
Write me a line sometime.
Love always
Rita

Joyce,
Best of luck to a swell friend.
Love yr.
Mary D.

Joyce, I'm hoping for future years. Remember the good times we had in Junior year.
Always,
Helen

Dear Joyce,
Remember all the fun that we have had together especially in home room. It has been a great pleasure being your friend.
"Dot"

'Hi Pal'
We've really had lots of fun together. I hope we have a lot more this summer.
Your very good friend
Nancy Lou

Dear Joyce,
Never forget the good times we have had this year in History, English and home room. I hope we can have several classes together next year and have a lot more fun. Have a real nice summer and write to me. Lots of luck all through life.
Love,
"Joe"

Junior Class Officers

President - John Taylor
Vice-President - David Berry
Secretary - Wilma Huffman
Treasurer - Carson Good
Reporter - Nancy Sacra

Advisors

Mr. Don Glick
Mrs. Reubush

Hugs!
Best of Luck
always to a
very nice Girl!
Louise

Juniors

Beverly Adkins
Louise Armentrout

Glen Bateman
J. M. Bauserman

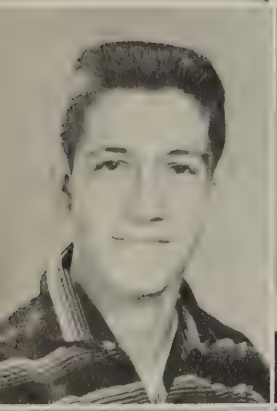

David Berry
Darlene Bowman

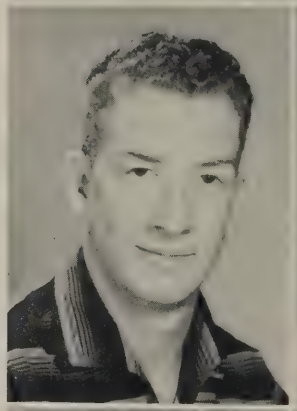

Robert Brown
Doris Campbell

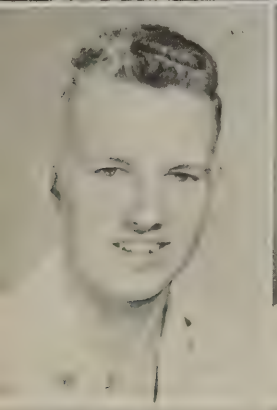

DeWitt Cooley
Ann Craun
"Best of Luck Always"
To the very nicest
friend.
Ann

Janice Davis
Nancy Dennison

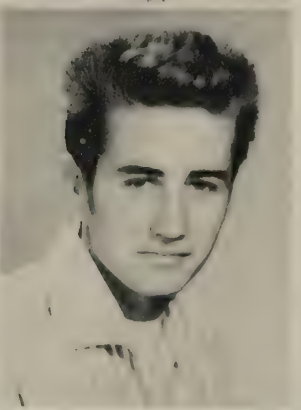

Billy Diehl
Carl Diehl

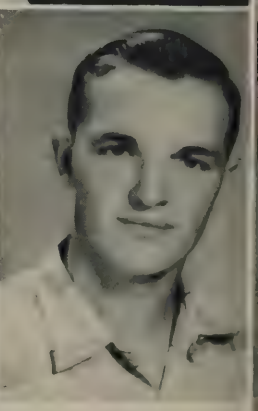

Marianne Diehl
Albert Dove

Juniors

Claude Dove
LeRoy Eaton

James Fielding
Carson Good

Stanley Hartman
Doris Hendricks

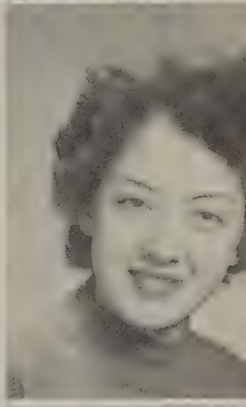

Janice Hensley
Marion Hensley

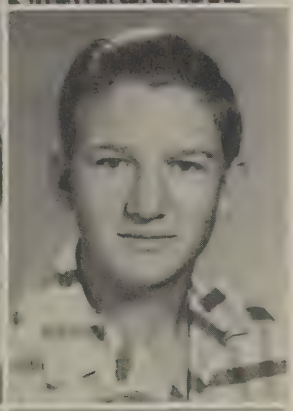

Mensel Hensley
Ray Hensley

"Best of Luck to a real swell kid" Elaine Hill

Robert Hensley
Elaine Hill

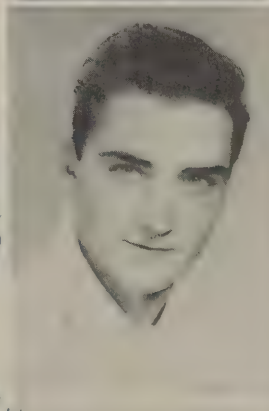

Best of luck to a nice girl. B. Good

Michael Hinkle
Mary Huffman

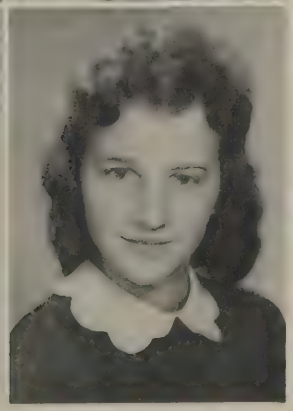

Wilma Huffman
Janet Jarrels

Lots of luck to a real sweet girl. It has been wonderful knowing you this past year. Remember all the classes we had together. Have lots of fun this summer. Hope to see you next year.
A friend Rev. Leap

Juniors

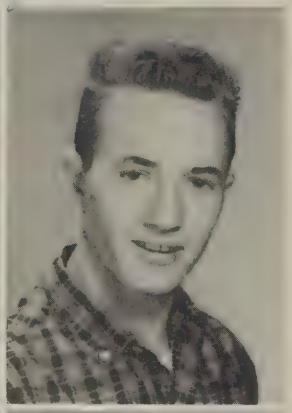

Rose Jarrels
Larry Jenkins

Frieda Kahmer
Joyce Knicely

Best of Luck to a real sweet Frieda
Vinx

Edna Kyger
Ruby Lam

Joyce,
Lots of Luck in the future. It has been nice having looking forward to your history
Judy

Beverly Leap
Violet Lilly

George Marshall
Patricia Martin

Best wishes to a nice girl. I couldn't have done without you in bookkeeping this year. It will be a pleasure effecient typist as you for the Plakozzetta
Pat

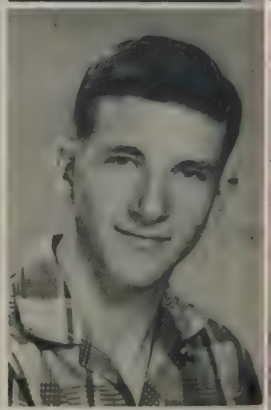

Ronnie Mayes
James McInturff

Judy Messersmith
Mary Micheal

Judith Miller
Claude Moore

Best of luck always.
Carole S.

Juniors

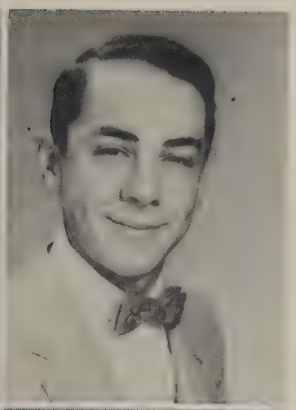

Janet Morris
Wayne Myers

Ernest Pence
Calvin Raynes

Wanda Raynes
Floe Rimel

Good luck to a cute girl. "Flo"

Nancy Sacra
Carole Sandridge

George Saufley
Carolyn Shifflett

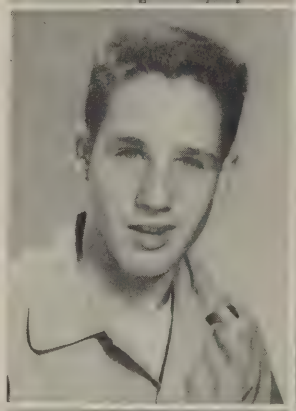

George Shifflett
Mary Lee Shifflett

Richard Shirey
Shirley Sipe

Carolyn Smiley
Clement Smiley

Juniors

Good luck always
Fred L. Smith

Dorothy Smith
Fred Smith

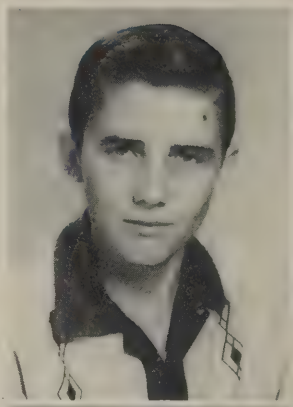

Robert Smith
Hazel Steele

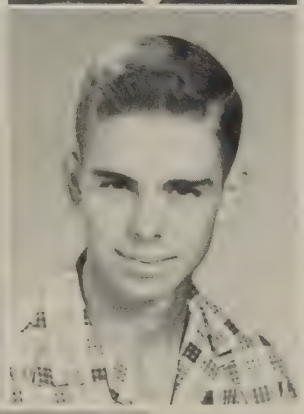

Bonnie Strickler
David Sutton

Carole Tanner
John Taylor

Wayne Wright

Joyce,
You are a wonderful girl.
I hope you
always be happy
you are.
Good luck always.
Wayne

Best of everything
to a real nice girl.
Carole

P.S. hope to see you
at M's next year.

Best of luck to a
real classmate, Pandee
the 57 from
John

Sophomores

Autographs

Joyce,
Remember all the fun we have had especially on the bus bothering the kids.
I wish you luck in the future and happiness always.

a friend,
Jacenta

Joyce-
Always remember the fun we have had together (picnics, skating and C.B.Y.F. meetings.)
Remember the "good old times" on the bus and the awful rides we had. I wish you the best of luck in the future and always be good to yourself.
Love Ya!
Joyce Dawn

Sophomore Class Officers

President - Richard Sellers
Vice-President - Richard Roadcap
Secretary - Barbara Morris
Treasurer - John Smith
Reporter - Danny Hooke

Advisors

Miss Wright
Mr. Lee

Sophomores

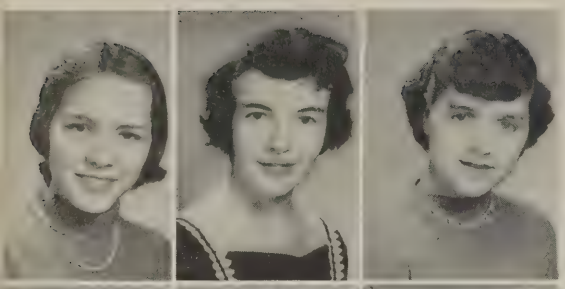

Pearl Allen
Betty Arrington
Audrey Barger

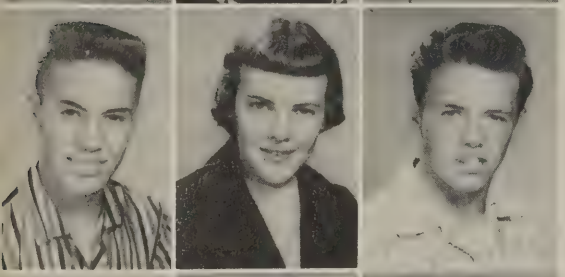

Kenneth Bowman
Patsy Boyers
Tony Boyers

Robert Carr
Nellie Depoy
Eula Eppard

Ronald Foster
Mary Sue Garber
Tyler Gibson

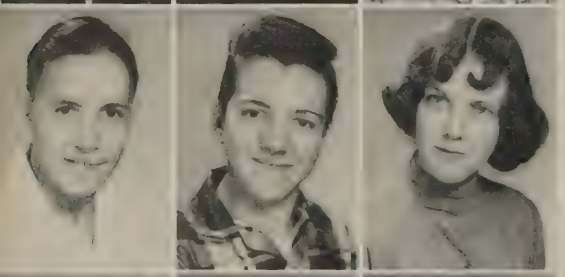

Marion Guyer
Lee Hammer
Margie Hammer

Ashby Heatwole
Patricia Hensley
Catherine Higgs

Keith Baugher
Wayne Baugher

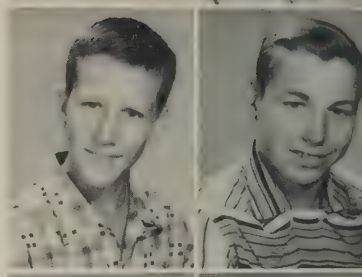

Charles Breeden
Lurty Campbell

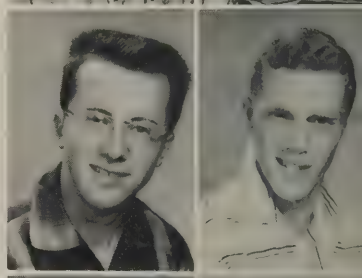

Alan Finks
Donald Foster

Evangeline Good
Demmie Green

Lois Harper
Merle Harris

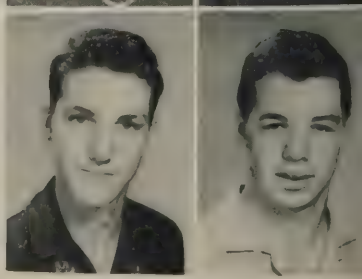

Ronnie Hinkle
Danny Hooke

Sophomores

Betty Huffer
Patricia Huffman
Susan Jamieson

Judy Jenkins
Jacenta Kite

Billy Knight
Bobby Knight
Jewell Ann Lam

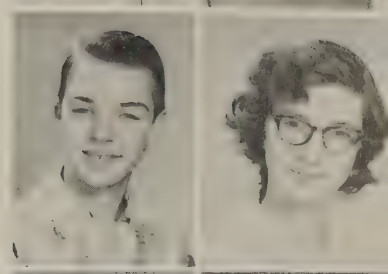

Douglas Leach
Janet Lineweaver

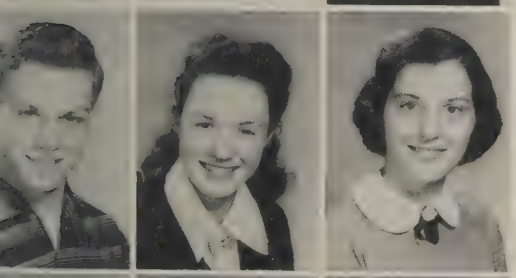

Dennis Marshall
Joyce Marshall
Joyce Martin

Best of luck to a nice girl. Shirley Mitchell

Lincoln McAvoy
Katherine McDonaldson

Donnie Michael
Shirley Mitchell
Sue Moll

Delmar Mongold
Barbara Morris

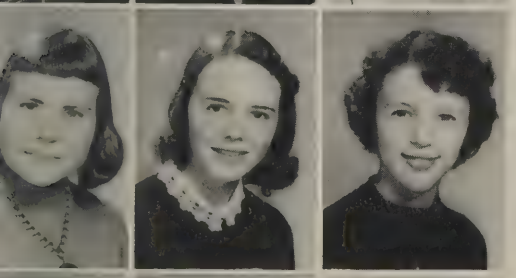

Delores Morris
Mildred Morris
Peggy Morris

Joyce Mundy
Edwin O'Roark

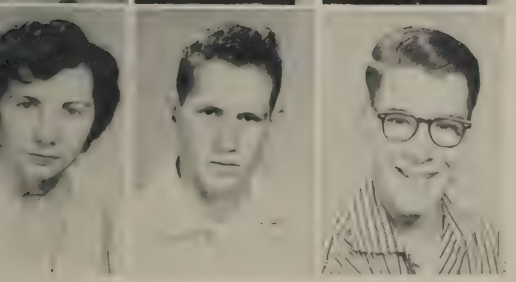

Norma Painter
John Pence
Roger Pence

Charles Phillips
Martin Phillips

Sophomores

Patricia Raines
Charlotte Raynes
John Ritchie

Walter Sampson
Richard Sellers
Shelby Sellers

Fonda Shifflett
Mae Shifflett
Shirley Shifflett

Larry Smallwood
Johnny Smith
Everett Sorrells

Patricia Thompson
Eddie Tutwiler
Gratten Tutwiler

Richard Roadcap
Fielding Rolston

Donnie Shifflett
Ellen Shifflett

Mary Frances Shipp
Ruie Jane Shipp

Delores Sutton
Barbara Taylor

Elizabeth Via

Yes, the best of luck to a nice girl, future senior! A friend, Helen S

Freshmen

CONGRATULATIONS TO THE

SENIOR CLASS OF

1957

MONTEVIDEO HIGH SCHOOL

Compliments of

REYNOLDS METALS COMPANY

"Just Neighbors"
(And How!!)

One hand too many!

Up in the air over you!

Plastics Division

Grottoes Virginia

Freshman Class Officers

President - Wayne Shifflett
Vice-President - Sheldon Summers
Secretary - Penny Clatterbuck
Treasurer - J. T. Rogers
Reporter - Garland Life

Advisors

Mrs. Smith Mr. Eavey

Freshmen

Libby Almond
Janet Armentrout
Kennis Armentrout
Lesta Armentrout
Larry Atkins
Barbara Barger
Bernard Barnhart
Jimmy Begoon
Elaine Blosser
Barbara Boyers
Linda Boyers
Galen Bowman
Jane Breeden
Johnnie Breeden
Miffrin Bruce
Carol Buchanan
Penny Clatterbuck
Barbara Coffman
Bernard Coffman
Thomas Crawford
James Craun
Mavon Davis
Allen Dellinger
Wayne Dellinger
Deanna Diehl
Janet Elaine Diehl
Janet Faye Diehl
Kitty Diehl
Orville Ettinger
Patricia Frazier
William Garrison
Neville Gibson
Ralph Gibson
Richard Gooden
Betty Grandle
Danny Harman
Barbara Harding
Stephen Harnsberger
Charlotte Heatwole
Dorris Heatwole
Elaine Hensley
Wayne Hensley

Good luck to a real sweet girl a friend always

Freshmen

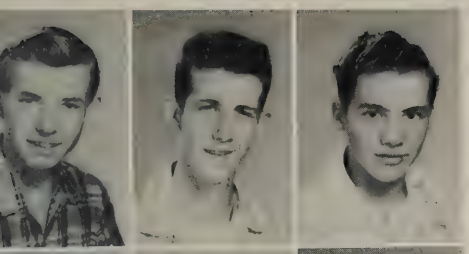

Harold Herring
Roger Herring
Kenneth Hill

Larry Hinkle
Betty Hogge
Shirley Holloway

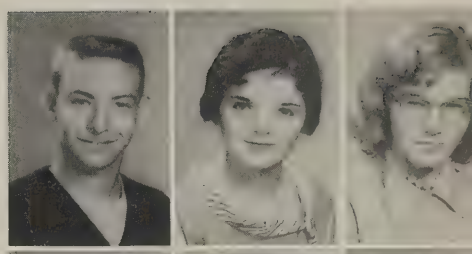

Linda Humphreys
Norman Jarrels
Betty Knight

Brenda Lam
Joyce Lam
Nancy Lam

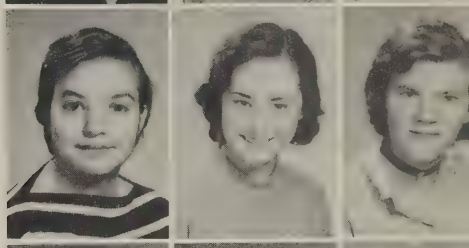

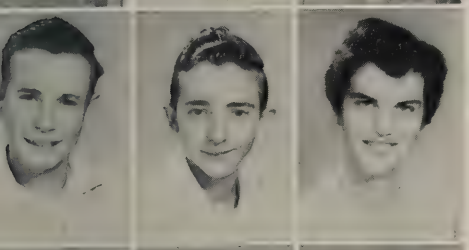

Bobby Layman
Charles Leap
Gloria Leap

Garland Life
Georgianna Lilly
Winston Liskey

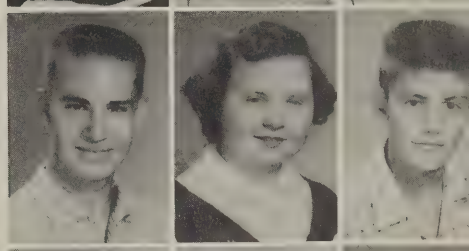

Peggy Long
Shirley Long
Tommy Lough

Joyce Marshal
Patricia May
Kelly McAvoy

Ward McDonald
Leroy McDonaldson
Danny McInturff

Pat McIntruff
Jimmy Messersmith
Jesse Miller

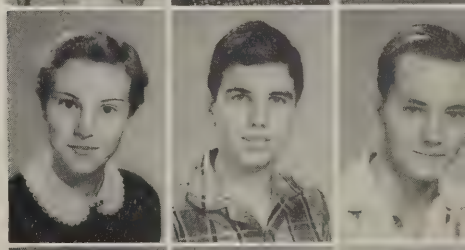

Jimmy Miller
Doris Morris
Franklin Myers

Gary Moyers
George Morris
Wade Morris

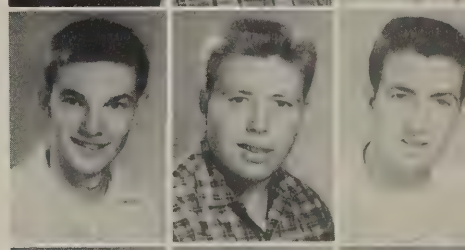

Frankie Nicholas
Elsie Persinger
Claude Pettington

Ida Pittington
Leathia Pittman
Ruth Raines

Freshmen

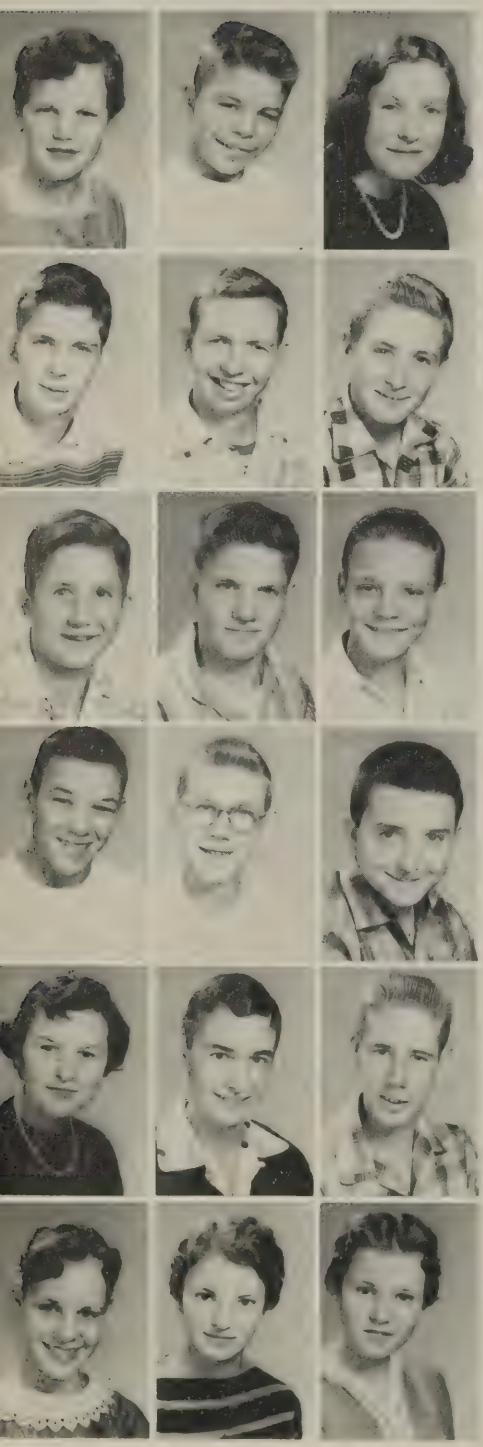

Doris Raynes
Roy Rexrode
Edith Rice

Wilma Rinica
Gene Ritchie
Jimmy Rogers

J. T. Rogers
James Rutherford
Royal Saufley

Catherine Shifflett
Forrest Shifflett
Helen Shifflett

Joe Shifflett
Lionel Shifflett
Randall Shifflett

Ray Shifflett
Wayne Shifflett
Linda Shoemaker

Charles Simmers
Samuel Showalter
Maynard Sites

Ronnie Smith
Richard Snapp
Billy Stickley

Judy Strickler
Sheldon Summers
Franklin Taylor

Ronnie Taylor
Raymond Teter
Raymond Thompson

Mary Lou Twitty
Patsy Van Pelt
Nancy Wilberger

David Williams

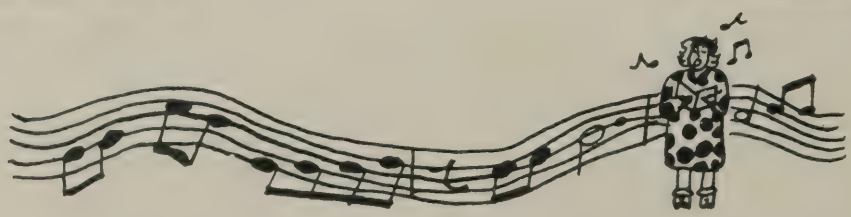

EIGHTH GRADE

Eighth Grade

Bobby Acker
Peggy Adkins
Eddie Albrite

Betty Allen
Jackie Armentrout
Garland Armentrout

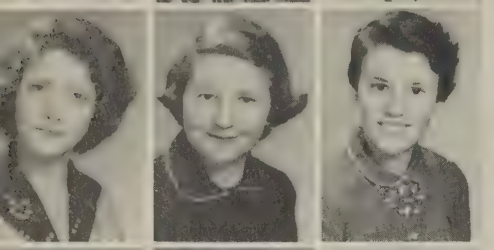

Juanita Armentrout
Loretta Armentrout
Phyllis Armentrout

Janet Baugher
Roger Bauserman
Kaye Ann Baker

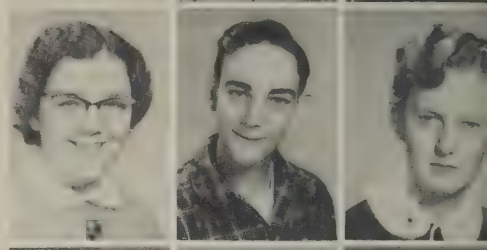

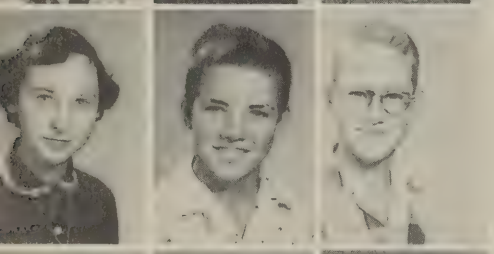

Harriet Begoon
Joseph Bowman
Thomas Bowman

Raymond Bruce
Betty Lou Burner
Larry Burner

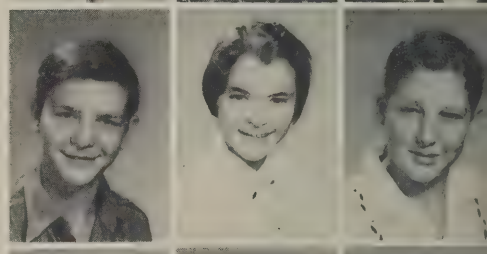

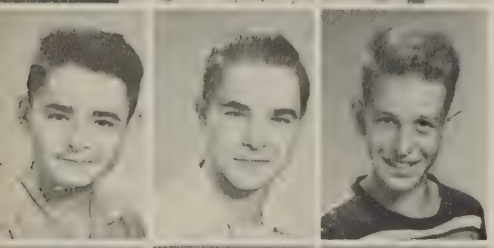

Cletus Bush
Jesse Bush
Joe Butler

Alfred Campbell
Danny Cline
Eddie Coffey

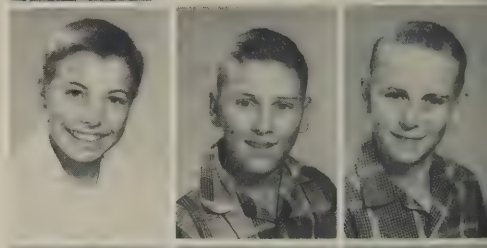

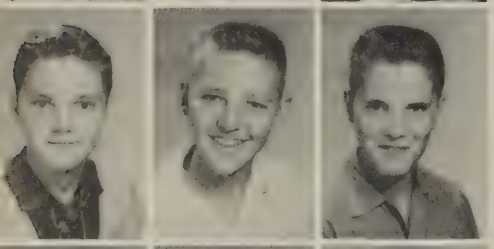

Richard Connellee
James Cooley
Eldridge Cox

Elwood Cox
Mildred Craig
Janet Davis

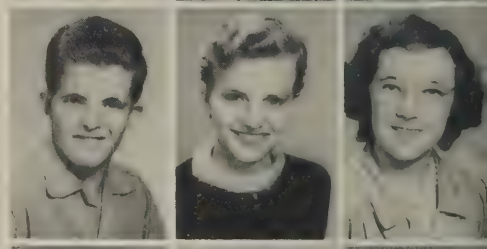

Joan Davis
Agnes Dean
Howard Dean

Lorna Dean
Harvey Dennison
Caroline Diehl

Ethel Diehl
Victor Diehl
Judy Earman

Doris Eaton
Dorothy Eppard
Gene Frazier

Eighth Grade

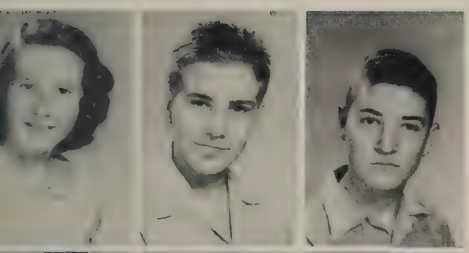

Patricia Gibson
Benton Gochenour
Donnie Gooden

Doris Hammer
Louise Hammer
Mensel Hammer

Judith Hartman
William Hawkins
Linda Heatwole

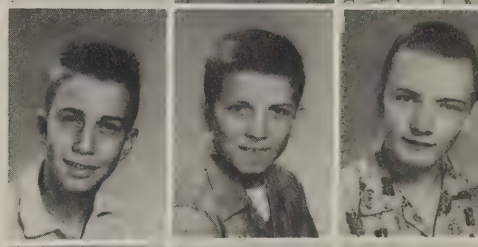

Roland Heatwole
C. H. Hensley
Dorman Hensley

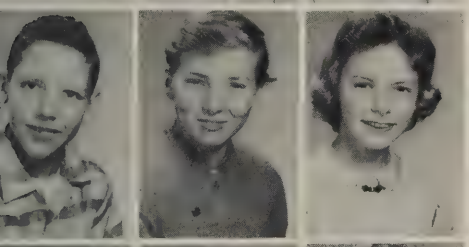

Douglas Hensley
Dolly Herring
Yvonne Herring

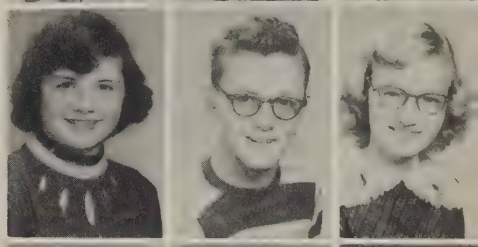

Phyllis Hill
David Hinkle
Peggy Holloway

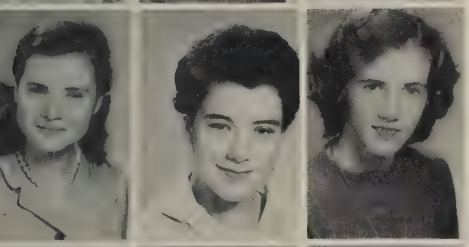

Reba Holloway
Bobby Hooke
Faye Hoover

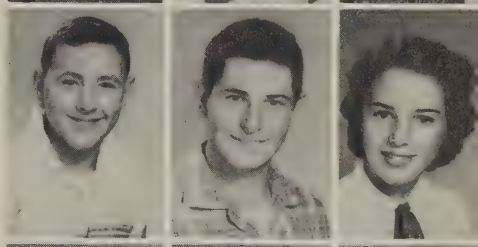

Larry Huffman
Stanley Huffman
Nancy Kemper

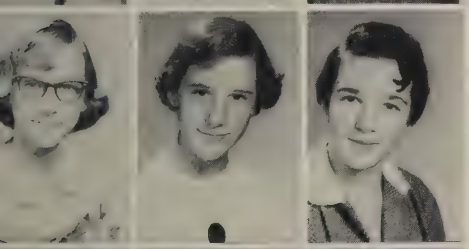

Patricia Kline
Diane Koudelka
Barbara Kyger

"To a Best of luck
lovin' wife from
Patricia"

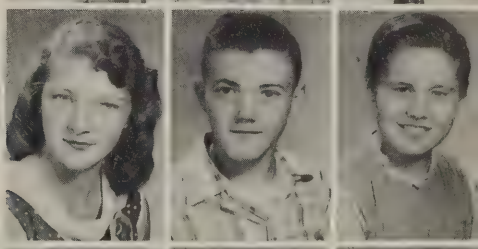

Mary Kyger
Larry Lam
Carol Lambert

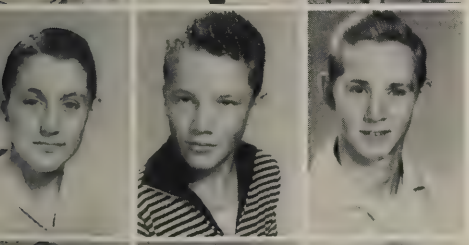

Nelson Leap
Winston Life
Charles Lilly

Mary Sue Lilly
Roy Lilly
Juanita Loker

Larry Long
Lynda Long
Shirley Long

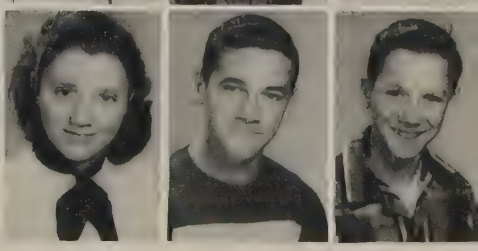

Dorothy Magalis
Ricky Magalis
Edward Marshall

Eighth Grade

Mary Marshall
Donald Martin
Judy Mavity

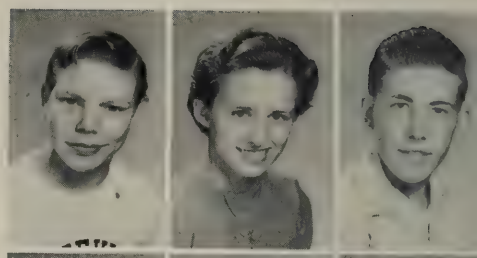

Cleveland McDaniel
Gaye McDonald
Bobby McDonaldson

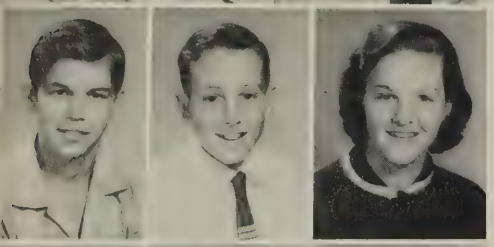

Kenneth McDonaldson
Richard McDonaldson
Kathryn McMichens

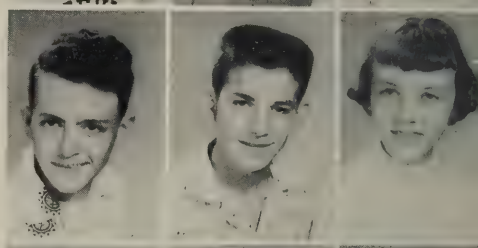

Billy Meyerhoeffer
Gerald Miller
Linda Miller

Wilman Milstead
Billie Jo Morgan
Bryan Morris

Carol Morris
Carolyn Morris
Daniel Morris

Elwood Morris
Harry Morris
Jimmy Morris

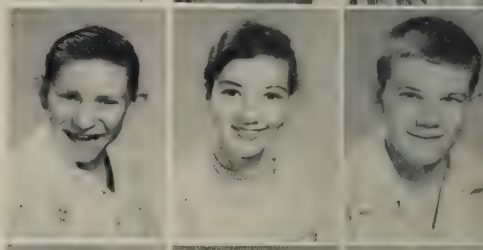

Winifred Morris
Gwendolyn Mowbray
James Moyers

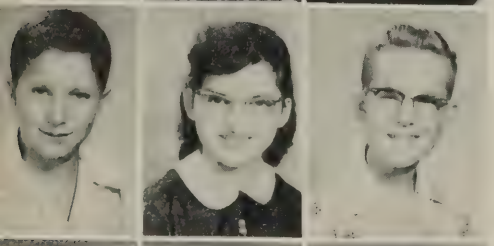

Johnny Moyers
Kaye Mumbert
Donnie Myers

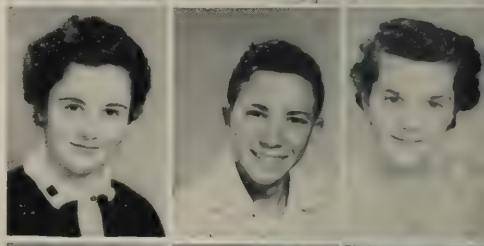

Brenda Moyers
Donald Nesselrodt
Ann Newman

Patricia O'Roark
Mary Patrick
Mary Lou Pence

Clyde Pennington
Judy Raines
Bill Rankins

Frances Raynes
Raymond Reeves
George Rion

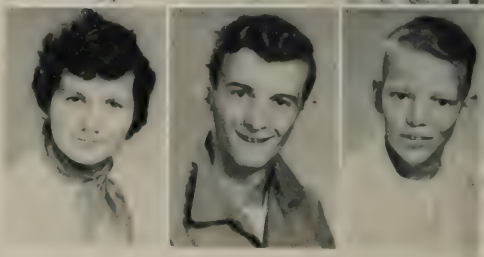

Genevieve Ritchie
Lawrence Roadcap
Gary Rodeffer

Eighth Grade

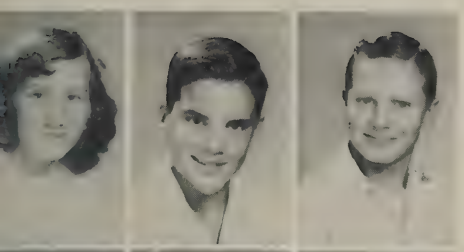

Linda Rodgers
Reuel Rolston
Homer Sacra

Harold Seekford
Ruth Self
Jeanne Sellers

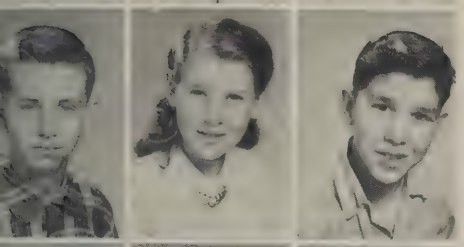

Billy Shifflett
Bonnie Shifflett
Dorsey Shifflett

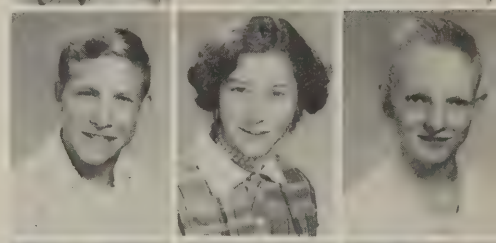

Earl Shifflett
Frances Shifflett
Howard Shifflett

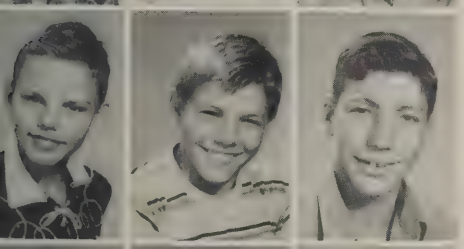

Kenneth Shifflett
Raymond Shifflett
Tommy Shifflett

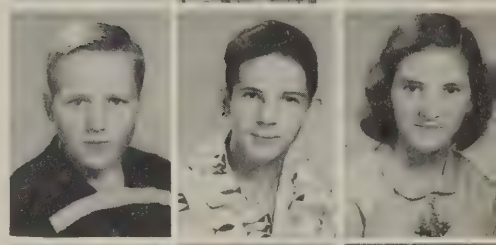

Truman Shifflett
Welty Shifflett
Dorothy Shipp

Carolyn Shirey
Ellsworth Sipe
Ernest Sites

Shirley Sipe
Donnie Smiley
Marjorie Smith

Betty Snyder
Shelby Spitzer
Betty Stickley

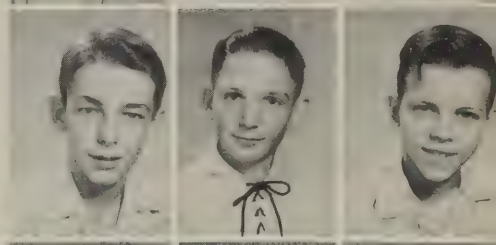

Carlton Stroop
Sheldon Thompson
Tommy Thompson

Lois Ann Trobaugh
Billy Trobaugh
Marsha Vogel

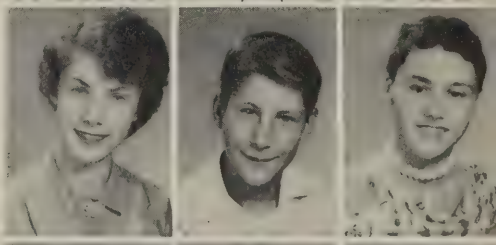

Judy Ward
Kenneth Ward
Linda Weller

Nancy Wenger
Alice Williams
Earlene Williams

Larry Wright
Sarah Yancey
Carl Zigler

"Just Resting"

"Can I take
a ride?"

"Long Ago and
Far Away"

Compliments of

CASTLE BUILDING SUPPLY CO.

Hardware - Housewares - Pittsburg Paints

Plumbing Supplies - Sporting Goods

Fuel Oil - Kerosene

J. H. Leeth, Manager

Phone 3588

Grottoes Virginia

Features

Junior Play

April 1956

"MAMA'S BABY BOY"

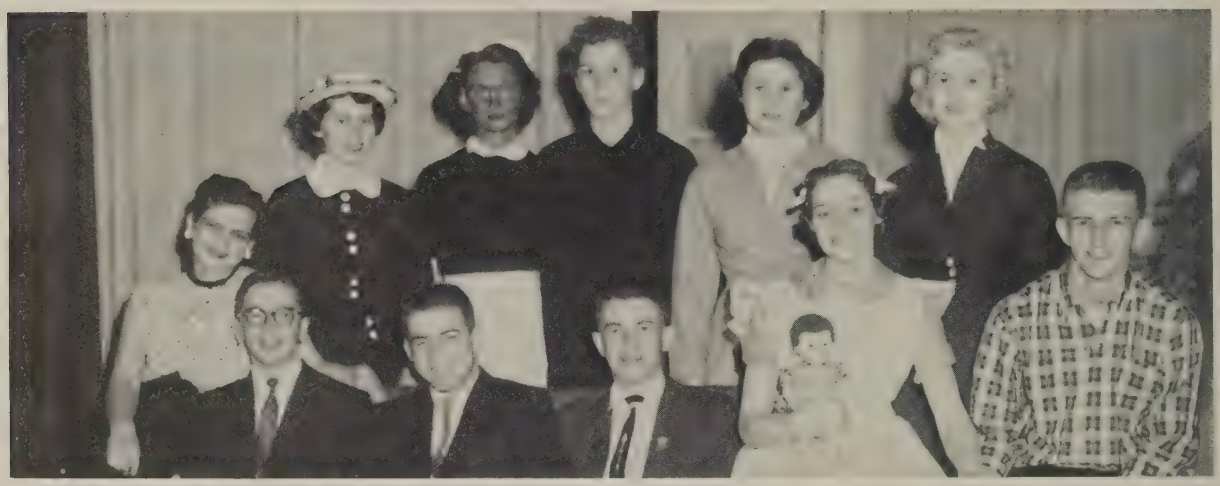

"HOBGOBLIN HOUSE"

Senior Play November 1956

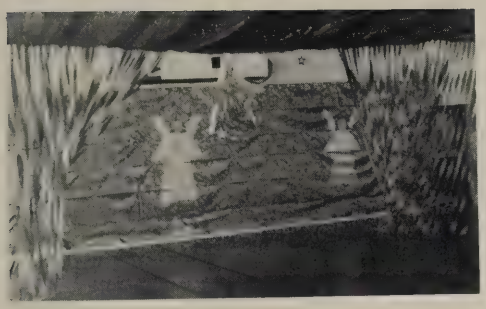

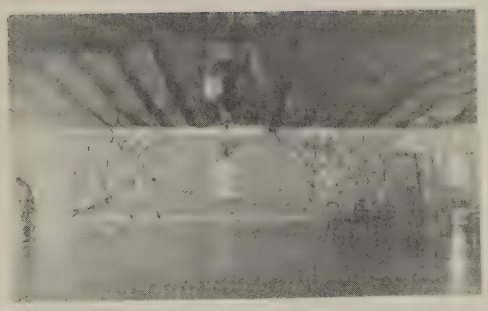

Football Queen

Valentine Dance

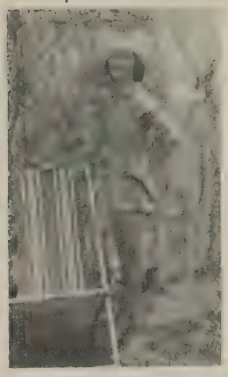

"The Navy has changed?"

So Has the Army!!"

"Always at Work???"

MERCK AND COMPANY, INC.

MANUFACTURING CHEMISTS

STONEWALL PLANT

Elkton Virginia

FUTURE FARMERS OF AMERICA
VOCATIONAL
FFA
AGRICULTURE
S
C
A
JCL
CAPTAIN
SCHOOL
SAFETY PATROL
FUTURE HOMEMAKERS OF AMERICA
TOWARD NEW HORIZONS
FBLA
FUTURE
BUSINESS
LEADERS
AMERICA

Activities

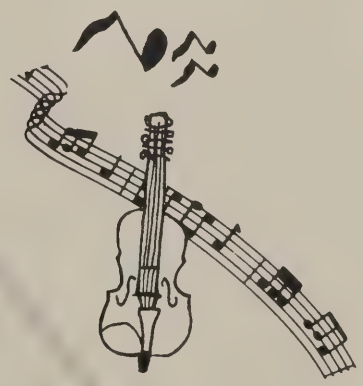

Accomplishments:

Installed new translucent glass in gym doors
Installed "juke" box in cafeteria
Sent ten delegates to District SCA Convention. Wayne Andrews from MHS is District Chairman
Conducted magazine campaign
Had Homecoming Day and dance
Sponsored radio program on WHBG

Objectives:

To install clock in library
To send delegates to State SCA Convention
To send delegates to High School Forum in Richmond
To have candidate for State SCA office
To promote a better pupil-teacher understanding and relationship
To buy vases for school room
To have safety demonstration
To select a school song

OFFICERS

President . . . . . Ramon Colonna
Vice-President . . . . . Mike Hinkle
Secretary . . . . . Una Raines
Treasurer . . . . . John Taylor
Reporter . . . . . Wayne Wright
Sponsor . . . . . Mr. Garber

Peakazette

The school paper, the Peakazette, has as its main purpose the recording of all the school's activities. This is done by publishing six editions per term, which cover all phases of school life.

The experience gained from working on the Peakazette staff is well worth the effort put forth by its members, both in the writing and business fields of the newspaper.

Our advisor is an efficient person whose interest in the Peakazette makes working on the staff a pleasure. She leaves all the writing to the staff members in order that the paper be a complete "student publication," but gives just enough advice to make it a "good student publication."

In acknowledgement of our appreciation and fondness of our advisor, the Peakazette staff dedicates this page in the Peak to Mrs. Faye J. Reubush.

Mrs. Reubush, Advisor

Band

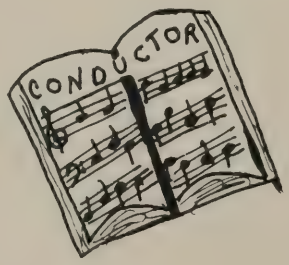

OFFICERS

President . . . . . Betty Shifflett
Vice-President . . . . . Linda Hensley
Secretary-Treasurer. . . . . Libby Almond
Reporter . . . . . Danny Hooke

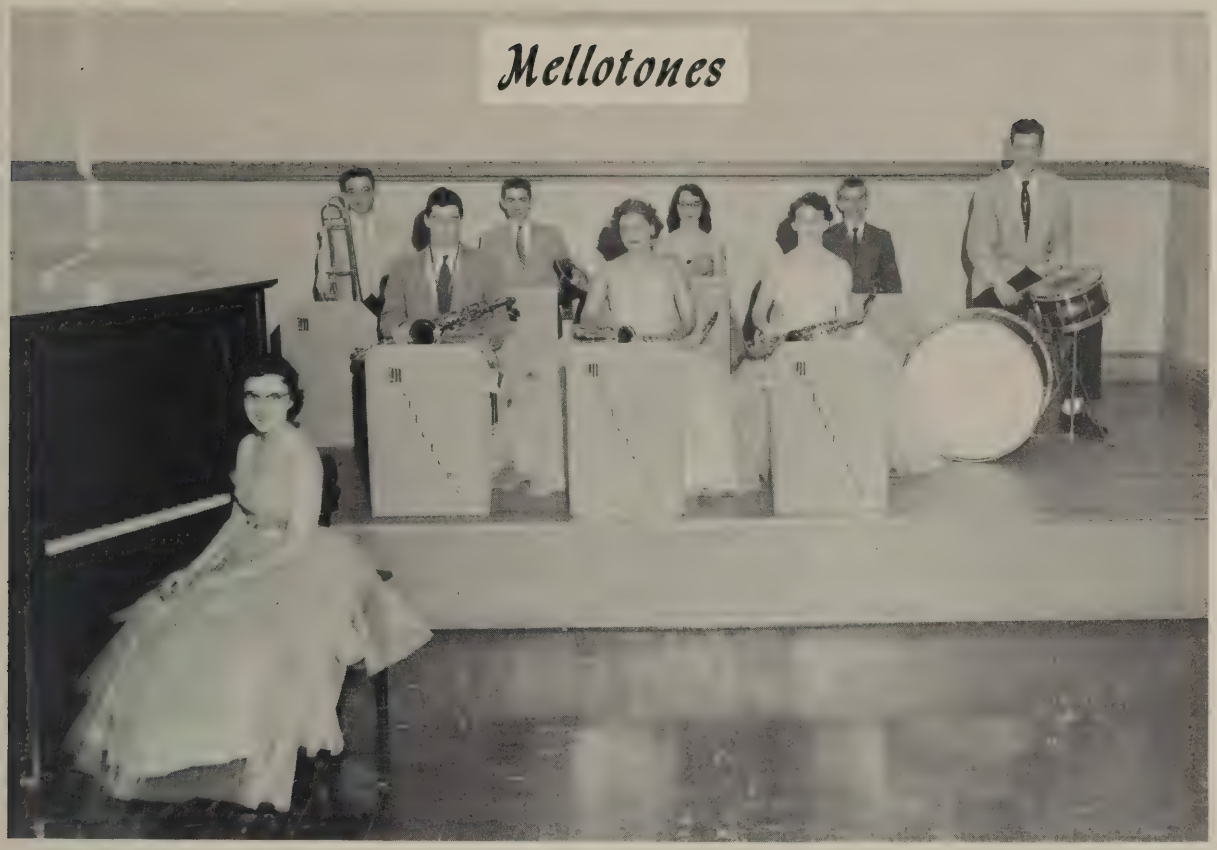

In the fall, the band played for several football games.

We sent five delegates to All-State Band at Waynesboro. These delegates were Henry Almond, baritone; Danny Hooke, bass; Frances Harnsberger, flute; Richard Sellers, trumpet; and Betty C. Shifflett, clarinet. Betty, Richard, and Danny were in Concert Band, and Frances and Henry were in Workshop Band.

Our dance band was named the MELLOTONES. There were eight members in this group.

Both the Band and the Mellotones presented several programs.

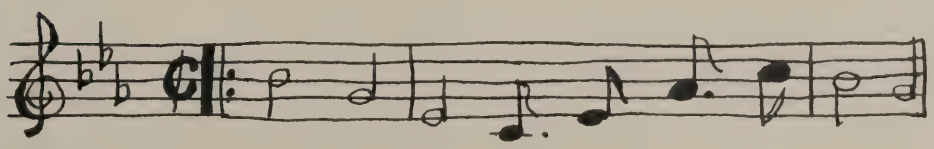

The Glee Club, an organization of people who like to sing and who have enough talent, as judged by the director through auditions, has as its aims: the development of an appreciation for choral music and the development of the art of singing together.

The club, whose members number 60, this year helped with various assemblies and other special programs, and presented an operetta, "The Sunbonnet Girl."

OFFICERS

President . . . . . Brenda Glenn
Vice-President . . . . . Betty Long
Secretary-Treasurer . . Carole Tanner
Reporter . . . . . Mary K. Tutwiler
Director . . . . . Mr. Joe Berry

Joyce,
Hope you've enjoyed Glee Club work as much as I have. Please continue in this group for they need people who are genuinely interested in music. Thanks for helping to make my H.S. days great.
I wish you all the success in the world.
Brenda Glenn

Sextet

A small ensemble, the girls' Sextet, was reorganized this year. The six girls in this group were chosen by the director in audition, and provided special music for various programs.

SEXTET

Lois Jean Byrd	Peggy Ann Cox
Carole Tanner	Kay Hooke
Brenda Glenn	Demmie Green

F.F.A.

The foundation upon which the FFA organization is built includes leadership and character development, sportsmanship, service, scholarship, improved agriculture, citizenship, and patriotism. Among other things, members learn improved practices and take part in a public meeting; to speak in public; to solve their own problems; to finance themselves; and to assume responsibility.

The motto is filled with practical philosophy, reflecting a spirit and sincerity that shows the true viewpoint of every member of the FFA.

"Learning to do,
Doing to learn,
Earning to live,
Living to serve."

OFFICERS

President . . . . . Wayne Andrews
Vice-President . . . . . David Berry
Secretary . . . . . Daniel Hooke
Treasurer . . . . . Fred Smith
Reporter . . . . . Wayne Baugher
Sentinel . . . . . John Harner
Sponsors . . . . . Mr. Kline and Mr. J. Long

Activities for 1956-57

The activities of the Chapter included: Having a Mother-Daughter banquet, attending church services during FHA Week, purchasing a $20 UNESCO Stamp, helping to celebrate National Education Week, preparing Christmas boxes, planning a short trip, sponsoring a "Homemaker of the Year," giving a radio program, and giving awards for good FHA records.

OFFICERS

President	Nancy Albrite
First Vice-President	Una Raines
Second Vice-President	Floe Rimel
Secretary	Betty Long
Assistant Secretary	Dot Smith
Treasurer	Louise Armentrout
Reporter	Janice Long
Historian	Nancy Sacra
Parliamentarian	Alice Snyder
Pianist	Hazel Steele
Song Leader	Barbara Smith
Advisors	Mrs. Driver
	Miss Keezle

The purposes of F.B.L.A. are to develop character, train for useful citizenship, and foster patriotism; also, to create more interest and understanding in the intelligent choice of a business occupation.

MOTTO
"Service, Education, Progress"

COLORS
Royal blue and gold

OFFICERS

President . . . . . Shelby Blosser
Vice-President . . . . Mattie Granger
Secretary . . . . . Patricia Allen
Treasurer . . . . . Alvin Shifflett
Parliamentarian . . . . . Shela Raines
Historian . . . . . Kay Hooke
Reporter . . . . . Brenda Glenn
Sponsor . . . . . Mrs. D. D. Voorhees

Library Club

The Library Club was a group of thirty girls who assisted Miss Mattie in the library for at least one hour each week. The work included checking out books to students and teachers, filing and shelving books and magazines, processing new books, and helping to keep the reading list up to date. The reading list was a convenience for the students, from it they could find out what books they have read, who wrote them, and when the books were read.

The Library Club, with the excellent help and guidance of Miss Mattie, tried to make the library a more pleasant place to work and study.

Cives Romani - Roman Citizens

OFFICERS

Imperator . . . . . Mike Hinkle
Dux . . . . . Fielding Rolston
Scriba . . . . . Floe Rimel
Nuntia . . . . . Ellen Showalter
Sponsor . . . . . Mrs. Wagner

MOTTO

Sum Romanus Duodeviginti menses.
I am a Roman for eighteen months.

COLORS

Roman Purple and White

OFFICERS

President . . . . . Janice Long
Vice-Pres. . . . Margaret Flaherty
Sec.-Treas. . . . Ellen Showalter
Reporter . . . . . David Sutton
Sponsor . . . . . Miss Vada Miller

We were affiliated with the Junior Academy of Science and joined the National Science Clubs of America. We worked on the club and individual projects. We took field trips and attended the Junior Science Day Meeting in our area. Our aim was to further our knowledge in Science.

Safety Patrol

The Safety Patrol conducted the fire drills for the school. We had a drill each month.

We, also, were bus patrolmen on all busses to and from school.

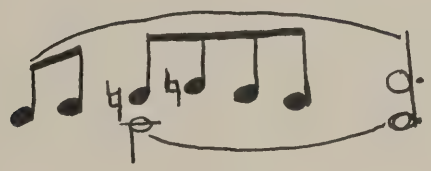

KVG Crew

As most other schools in this area, Montevideo had a well organized KVG Crew. Mr. Sam C. Heltzel, chief county fire warden, and Mr. Campbell, district fire warden, came to our school in the early fall to train our boys in the techniques of fighting fires.

Crew leaders in 1956-57 were Claude Dove and Delbert Mongold. We had a warden's box containing fire-fighting equipment. Mr. Garber had been appointed a fire warden and had authority to take the crew to fight a forest fire at any time.

Gettin' Acquainted?

SHENANDOAH'S PRIDE DAIRY PRODUCTS

Your legs are showing!

For the Best in Dairy Products

Always Ask For

"SHENANDOAH'S PRIDE" Milk & Milk Products

The Valley of Virginia Cooperative Milk Producers Association.

Celebrating

Phone Harrisonburg 4-7328, Woodstock 312

41 W. Washington St.

Harrisonburg Virginia

Sports

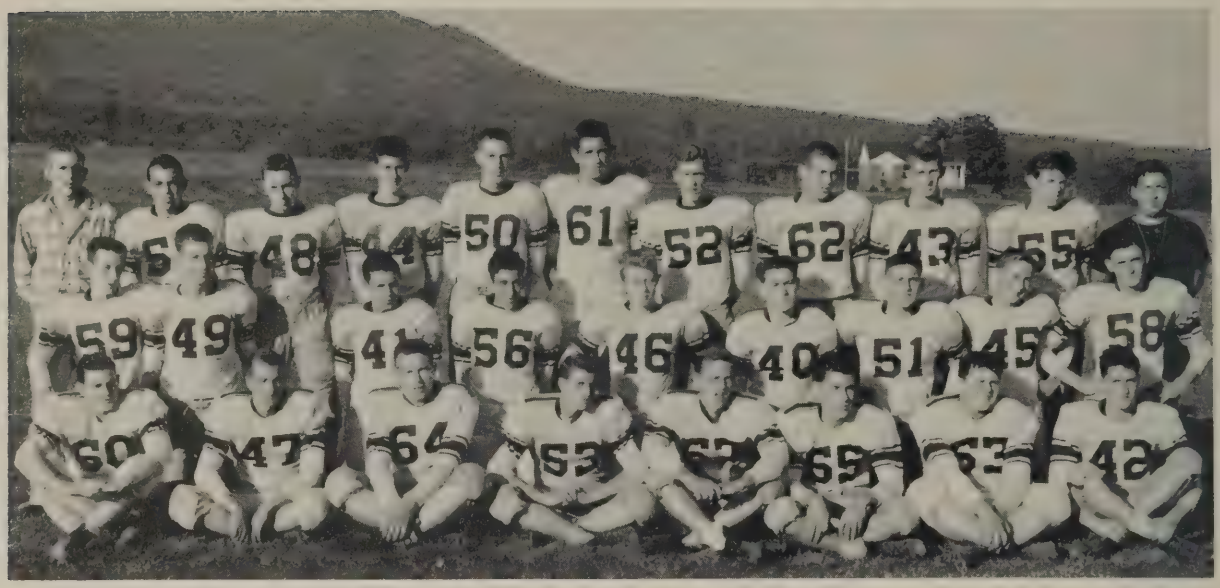

Varsity Football

CAPTAIN
BILL BLOSE

Starting For The Maroons

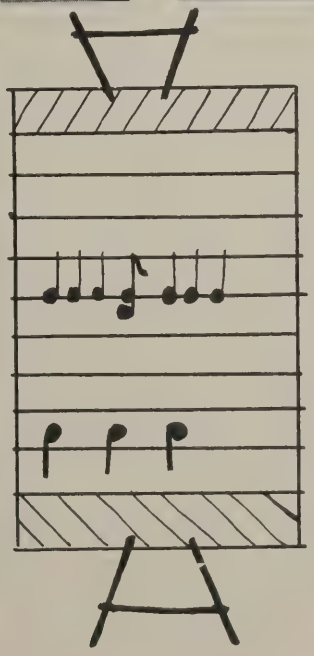

JV Football Team

JV Cheerleaders

JV Basketball

MAROONS ROLL ON!

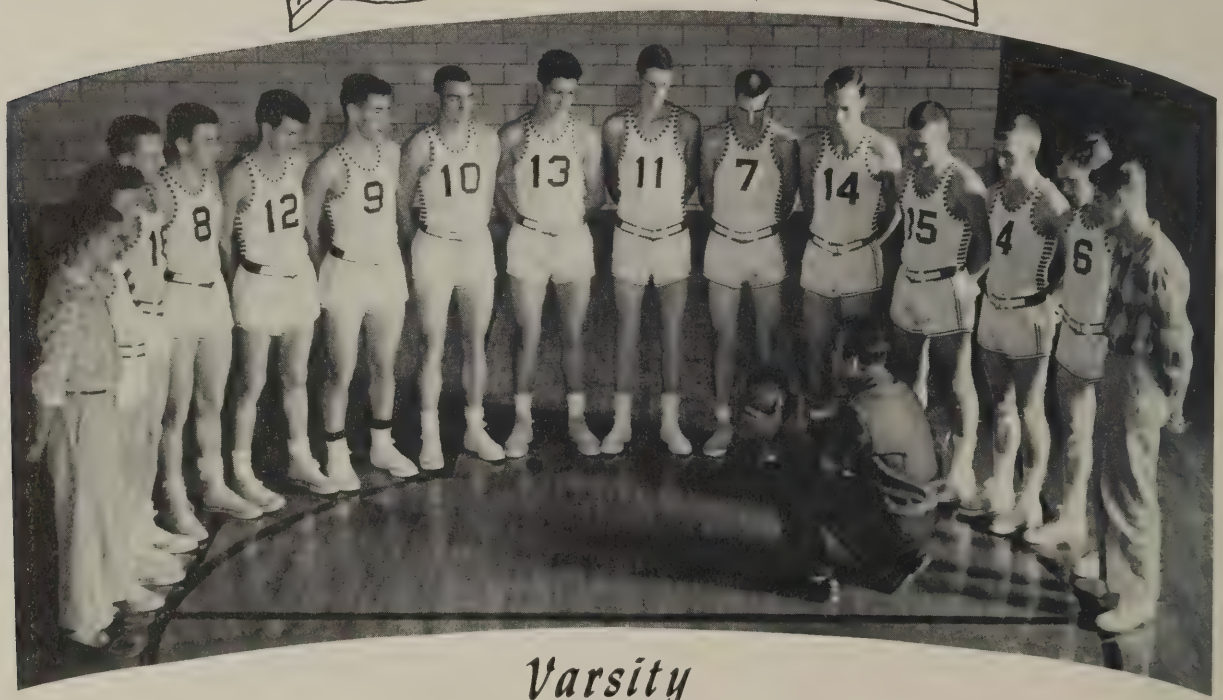

Varsity Basketball

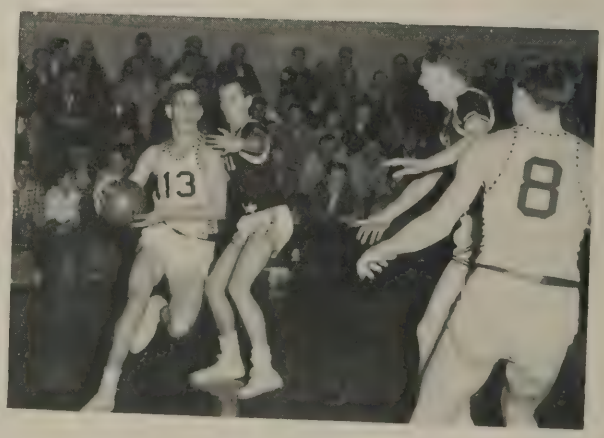

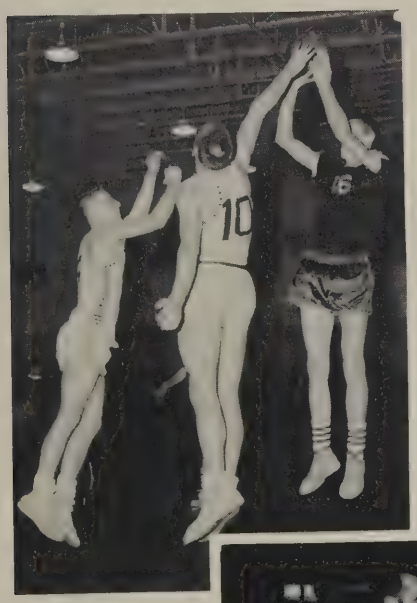
10
16

20

4

#4 MAROONETTES!

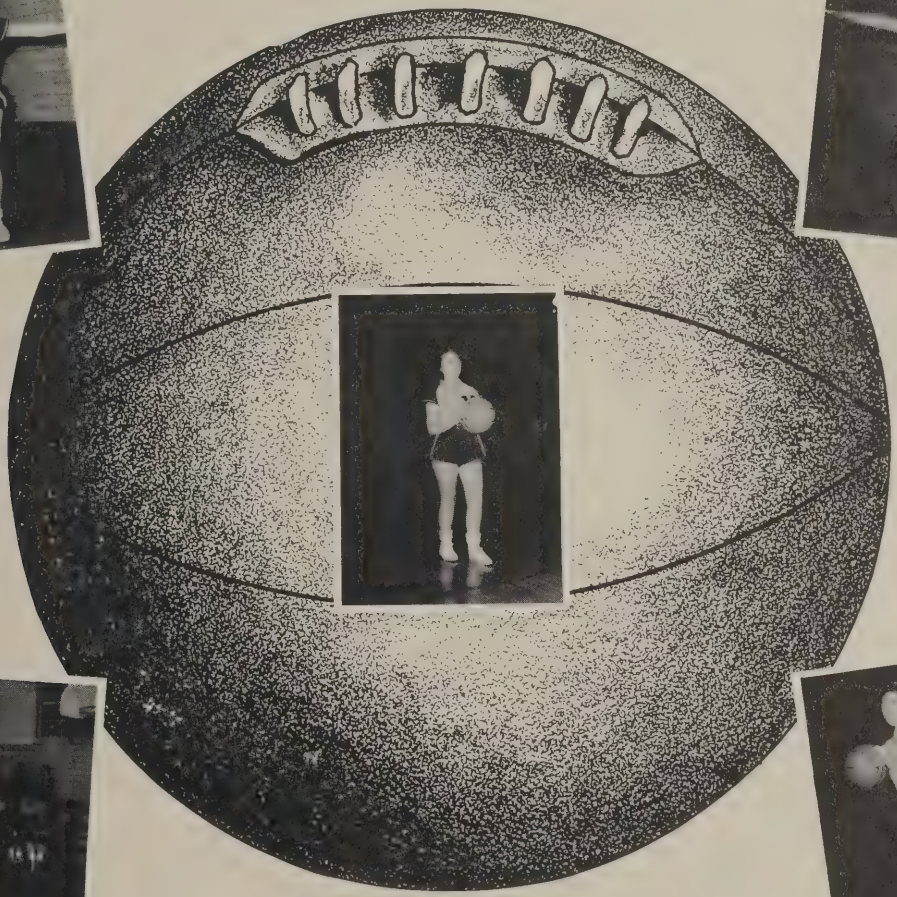
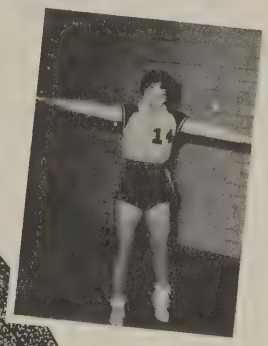

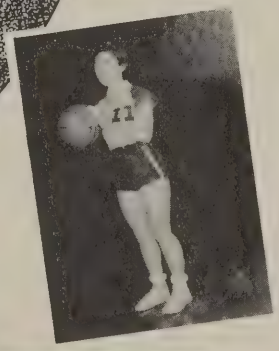

Cheerleaders

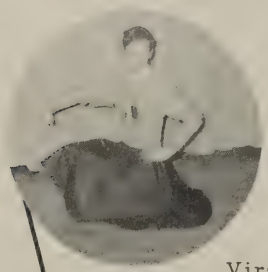

Virginia

Carole

Patricia

Shelby

Marianne

"Hark! A snowball battle!"

ROCCO FEEDS, INC.

Definite Feeds
For
Definite Needs

Complete Line of Poultry and Livestock Feeds

Dial 4-2549

Harrisonburg, Virginia

"Long Gone!"

"Effects of Cider"

MICK OR MACK

"CASH TALKS"

Groceries - Frozen Foods

Fresh Meats And Vegetables

We Give S & H Green Stamps

Phone 2041

Grottoes, Virginia

EARLY EQUIPMENT CO., INC.

Case Farm Machinery

Home Freezers - Milk Coolers

Garden Tractors - Milkers

McCulloch Chain Saws - Strunk

Dial 4-2123 P. O. Box 387

Edom Road Harrisonburg, Va.

"Second Childhood!"

FRED K. BETTS, III

LIMESTONE QUARRY

Crushed Stone - Agriculture Lime

Ready-Mixed Concrete - Washed Sand

"Lime is your Soil Insurance."

Dial 4-7472 H-burg Virginia

Plants Located 1 Mile East of Harrisonburg on Route 33

THE SHENK HATCHERY AND BREEDING FARM

"Marilyn" and "Rock"

White Tail Cornish

White Cornish Cross

New Hampshires

Phone 4-6733

Harrisonburg, Virginia

"Let the Good Times Roll!"

HAWKINS HARDWARE

"Good Goods Only - Since 1911"

91 North Main St. Harrisonburg, Va.

Compliments of

SMITH-HAYDEN SCIENTIFIC CLEANERS, INC.

165 N. Main St.
16 Newman Ave.

Harrisonburg Virginia

Compliments of

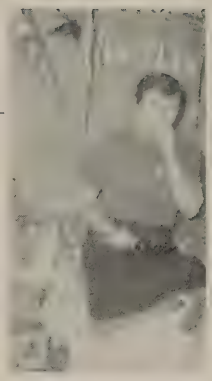

"INEXPERIENCED"

PRES BROWN'S SPORT SHOP

14 West Washington Street

Lexington Virginia

LEE BARBER SHOP

New Location

2 doors west of Warren Hotel

Harrisonburg Virginia

"Get on with the Game!"

NORRIS L. BRADFORD & SON

"Pleasure with a smile"

Custom Designed Kitchens

Natural Woods

Colors In Steel For Lasting Appeal

Revco Built In Refrigeration

Superbly Planned And Styled For You

Dial - 4-6352

Harrisonburg, Virginia

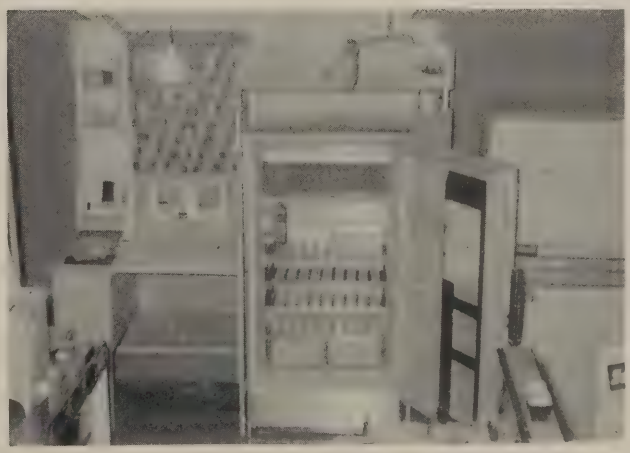

B. F. GOODRICH CO.

"First in Rubber"

"First in Tubeless"

298 N. Liberty St. Harrisonburg, Va.

Phone H-burg 4-4633

"Trying to get a head?"

SINCLAIR REFINING CO.

R. C. Templeman, Marketer

Gasoline - Fuel Oil -
Kerosene - Lubrication

Edom Rd. Phone 4-2133

Harrisonburg Virginia

Compliments of

W. A. BUTLER COMPANY

Drugs - Vaccines - AntiBiotics

BD Instruments

272 Charles St. Harrisonburg
Virginia

Compliments of

ROCKINGHAM MOTOR CO.

Telephone 4-3836

Harrisonburg Virginia

"The Best In Flowers & Service"

BLAKEMORE'S FLOWERS

"The Shop To Know In Harrisonburg, Va."

115 East Market Street Dial 4-4487

JAMES THOMPSON

Buick

202 N. Liberty St.

Phone 4-6749

Harrisonburg, Virginia

"Wow!"

"Something funny, Wayne?"

Compliments of

F. W. WOOLWORTH COMPANY

Harrisonburg Virginia

Since 1897

JOSTEN'S

Fine Class Rings
Announcements
Yearbooks
Awards

Representative: Bill Day
669 Maple Ave.

Waynesboro Virginia

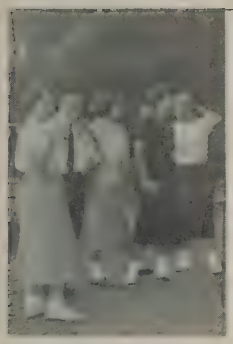

"The Line-Up!"

WAYSIDE HATCHERY

Vantress Cross Chicks

"Your Satisfaction Guaranteed"

Phone 4-6471

Harrisonburg RFD 2 Virginia

"Loose some sleep????"

SHENANDOAH VALLEY LIVESTOCK SALES INC.

Hogs - Cattle - Calves

It Pays To Do Business With A Long Established Reliable Company

Sales - 1:30 P. M. Saturday

Phone:
Harrisonburg 4-4482

"Posin' ??!"

HENSLEY'S FRAME & WHEEL SERVICE

Phone 4-7482

700 Furnace Road

Harrisonburg - Virginia

FRED GARBER

Plumbing
And
Heating

Dial 4-6763

704 Furnace Road

Harrisonburg, Virginia

"Where's Mommy?"

HARRISONBURG REFRIGERATION SERVICE

Commercial & Domestic

Refrigeration Service

54 W. Elizabeth

Harrisonburg, Virginia

"Surprise!"

SWIFT & COMPANY

Poultry & Turkey Processors

Phone 4-2534

862 North Liberty Street

Harrisonburg Virginia

"In the Good
Ole Summertime"

GOODEN DRUG COMPANY

"Which one has the toni?"

Prescription Druggist

Grottoes, Virginia

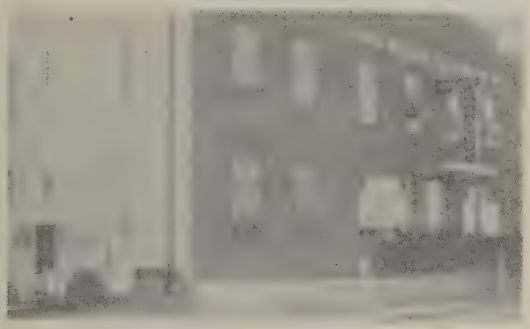

VALLEY CREAMERY

Valley Gold PURE

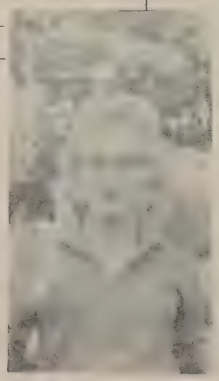

"Puckered up!"

Quality Dairy Products

Harrisonburg Ph. 4-3814

"IKE and Dick??"

W. A. HARTMAN MEMORIALS

"We work for those who love and remember"

459 Noll Drive Harrisonburg, Va.

Branch: 1301 E. Market St.

Charlottesville, Virginia

CHARLES AND POLLY

Photographers

Portraits and Candid Weddings

Phone for appointments 4-2933

122 South Main St. Harrisonburg

Compliments of

HARRISONBURG COCA-COLA BOTTLING WORKS INC.

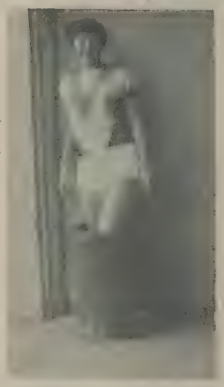

"Not Trash!!"

Compliments of

CHARLES L. FAULS CLOTHING COMPANY, INC.

Phone 4-4533

13 N Court Sq.

Harrisonburg Virginia

Compliments of

SHENGAS

Elkton and Harrisonburg

"Long, Long Ago'

PENNEY'S

ALWAYS FIRST QUALITY

Harrisonburg Virginia

Joseph Hey's

Harrisonburg, Va.

On The Square

Phone 4-4451

"What cheer will we do next??"

VALLEY BOOKS

School Supplies
Gifts

Harrisonburg's Religious

Book Store

82 S. Main Phone 4-6643

Strength-Service-Courtesy

THE ROCKINGHAM NATIONAL BANK

Harrisonburg, Virginia

Member of Federal Deposit Insurance Corporation

MICK OR MACK

"Two One Stop Food Markets"

Down town Harrisonburg

and

New Store on U. S. 11
Just South of City Limit

THE GARRISON PRESS

Distinctive Printing

Phone 4-2333

Harrisonburg, Virginia

"Doesn't it taste good?"

COOKE'S HARDWARE & GROCERY

Complete line of general
Hardware and Groceries
Dupont Paints

Phone 2491

McGaheysville, Virginia

"Fast Friendly Service to All"

HARRISONBURG LOAN AND THRIFT CORP.

We pay 3% interest compound on regular savings and 3-1/2% on fully paid saving certificates.

Harrisonburg, Virginia

CARR'S TIRE SERVICE

Raymond E. Carr, Owner

Modern Recapping
& Expert Repairing

New and used tires - wheel balancing

Cor. N. Liberty and Gay Streets

Harrisonburg, Virginia

Dependable Seeds Since 1911

Field-Garden-Flower

Poultry Supplies - Insecticides

"What's it say, boys??"

WETSEL SEED COMPANY, INC.

Harrisonburg, Virginia

"Who are the Roses???"

B. C. DEANER FOOD CENTER

You Ring We Bring

Phone 2066

Grottoes Virginia

HARRISONBURG PAINT STORE

Paints DUPONT Varnishes

Wall Paper

Phone 4-7243 - E. Market

Harrisonburg Virginia

"Serious,
For Once!"

Compliments of

ROCKINGHAM COOPERATIVE FARM BUREAU, INC.

The House Cooperation Built

Branches:

Cross Keys

Bridgewater

Elkton

Timberville

General Offices and Main Warehouse

Harrisonburg, Virginia

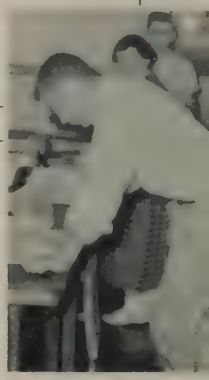

"Who's Behind?"

With Very Best Wishes

W.H. KYGER FUNERAL HOME

24 Hr. Ambulance Service

Emergency Equipped
Oxygen

McGaheysville Virginia

Licensed Lady Funeral Director

W. H. Kyger J. C. Pence, Jr.

"Don't Cry!"

"Who brought the drinks?"

"Shenandoah Valley's Largest & Most Popular Furniture Store"

SCHEWEL FURNITURE CO.

Incorporated

135 South Main St.

Home Of Philco And New Perfection

H'Burg - Virginia

GLEN SHOMO

Established 1923

THE GENERAL TIRE

Recapping & Vulcanizing

530 N. Main St.

Harrisonburg Virginia

"Three Musketeers"

HENSLEY SALES & SERVICE

CHEVROLET

Authorized Chevrolet Dealers

Phone 2581

Elkton Virginia

"Cheers!"

ROCCO TURKEY HATCHERY

U. S. Approved

Pullorum Clean

Brood Breast Bronze

Beltsville Small Whites

P. O. Box 125 Harrisonburg, Va.

Ph. 4-6664

HERFF-JONES COMPANY

Manufacturers of

Montevideo High School Standard Class Rings

Virginia Representative

James L. Deck

3110 West Marshall Street Richmond 21, Virginia

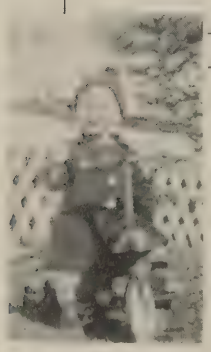

"Well I'll be--!!"

Compliments of

WILBERGER ELECTRIC

Telephone 2341

Electrical, Plumbing and Heating Contractor
Full line of Hotpoint Appliances
G.E. & R.C.A. Television and Service
Youngstown Kitchen Equipment
Myers Water Systems
American Standard Bathroom
Fixtures & Heating Systems
Super Flame Space Heaters
Electrical & Plumbing Supplies
All Makes of Small Appliances
Speed Queen Washers
Siegler Oil Heaters

Grottoes Virginia

"How was the trip?"

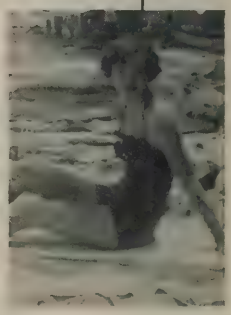

"Jane Russell??"

WEAVER HATCHERY

Virginia - U. S. Approved

Pullorum Clean
Lancaster Nicholas
Cross

Dial 4-6783

Harrisonburg, Virginia

Compliments of

J. E. PLECKER CO.

Florists

Dial 4-2568

Harrisonburg, Virginia

"Custards" last stand

Compliments of

McHONE

BOTTLE GAS CORP.

Phone McVille 3646

Elkton RFD 2 Virginia

ECHO RESTAURANT

Specializing In
Old Virginia Ham and
Southern Fried Chicken
Private Dining Room For
Parties and Banquets

Phone H-burg 4-7059

Located 3 miles south of
H-burg on Rt. 11

JOHN W. TALIAFERRO

JEWELER

Established 1879

83 S. Main Street

Harrisonburg, Va.

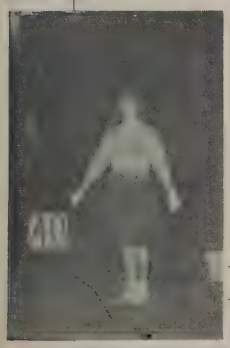

"Well, I'm ready!"

SHENANDOAH EQUIPMENT CO.

Manufacturer's of:
Poultry
Hog

Turkey Equipment

Phone: 4-3838

Harrisonburg, Virginia

"Just soda-pop"

J. O. STICKLEY & SONS

Farm Equipment

Harrisonburg

Virginia

Dial 4-4457 - 4-4253

SHENANDOAH VALLEY PRODUCE COMPANY, INC.

Plant
501 N. Liberty St.
Harrisonburg, Va.

Main Office
4-4495 East 77th St.
New York 21, N. Y.

Bob Scott, Representative
Sanitation And Maintenance
Products
Manufactured By

HUNTINGTON LABORATORIES, INC.

Philadelphia, Pennsylvania

L.G. BALFOUR COMPANY

"Known wherever there are
Schools and Colleges"

Class Rings and Pins
Commencement Invitations - Diplomas
Personal Cards-Club Insignia
Medals and Trophies

Mr. J. L. Robertson, Agent

4111 Kensington Avenue

Richmond, Virginia

GOOD'S GULF SERVICE

Gas, Oil, Tires, Feed,

Groceries

Phone 3766

Grottoes, Virginia

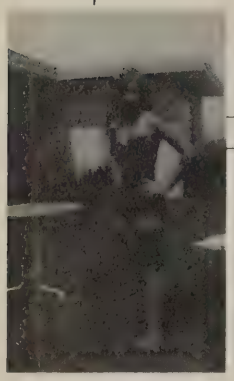

"Miss Universe, 1960"

"Peek-a-Boo!"

A Reddy® LESSON IN BETTER LIVING!

VEPCO

Yes, MODERN ELECTRIC LIVING is *better* living! Today, private enterprise supplies more power to more people in more ways than ever before!

That means more jobs, created by increased uses of electricity . . . more leisure, due to labor saving electrical equipment. So take a tip from Reddy: LIVE BETTER—ELECTRICALLY!

VIRGINIA ELECTRIC AND POWER COMPANY

"Moment of decision!"

"A Dignified Senior"

Compliments of

SNELL CASH COAL COMPANY

Quality Coals - Satisfaction Guaranteed

John F. Miller Jr., Owner

Phone 4-8201

Harrisonburg, Virginia

HINTON LIVE POULTRY CORP.

1040 Moore St. Harrisonburg, Va.

Nights, Sundays, and Holidays

Call Hinton 3661

Daytime H-burg 4-2475

BLUE RIDGE RADIO & T. V. SERVICE

G. E. Billhimer, Prop.

Phone 3816

Elkton, Virginia

"Morning after the night before"

Compliments of

DAILY NEWS RECORD

Phone H-burg 4-7374

231 South Liberty St. Harrisonburg, Virginia

SUPERIOR BUS SERVICE

Dial 43133 Harrisonburg

Charter Coach Service
To all States

Any Size Group Anytime

City Street Routes

Daily Service To W. Va.

"785963-B"

"Just thinking"

"Mixed-up Freshmen"

GENEALOGY

Gift
JUN 1 0 2019

CoLibrì
COVER SYSTEM ®
Made in Italy

8 032919 990020